NINETY EIGHT

Vikings

$14.50

#20

Memories of Yesterday ...

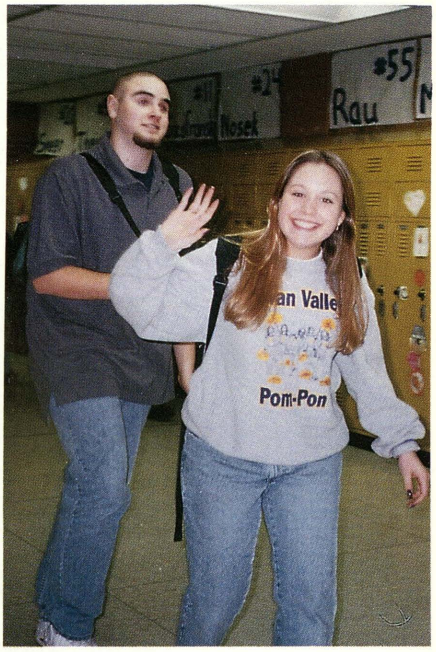

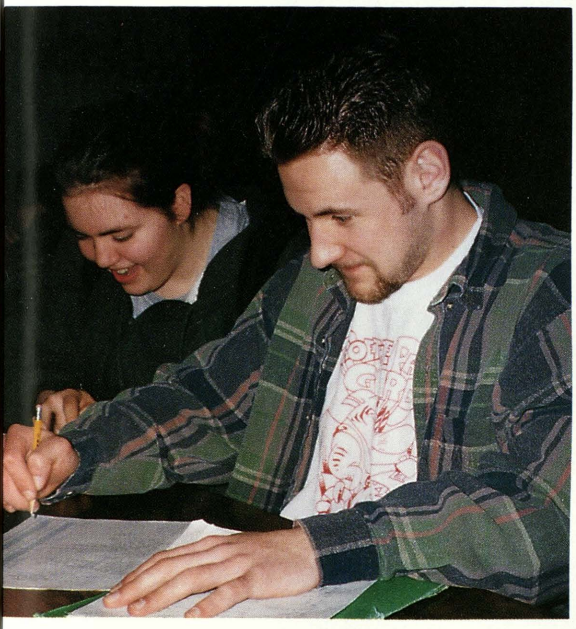

Swan Valley High School
8400 O'Hern
Saginaw, Michigan
48609-5198
http://www.vikings.
swanvalley.k12.mi.us

PUBLIC LIBRARIES OF SAGINAW

DEC 1 3 2016

HOYT MAIN LIBRARY
505 JANES
SAGINAW, MI 48607

... Dreams of Tomorrow

1 ★ 9 ★ 9 ★ 8

Proud to be a Viking!

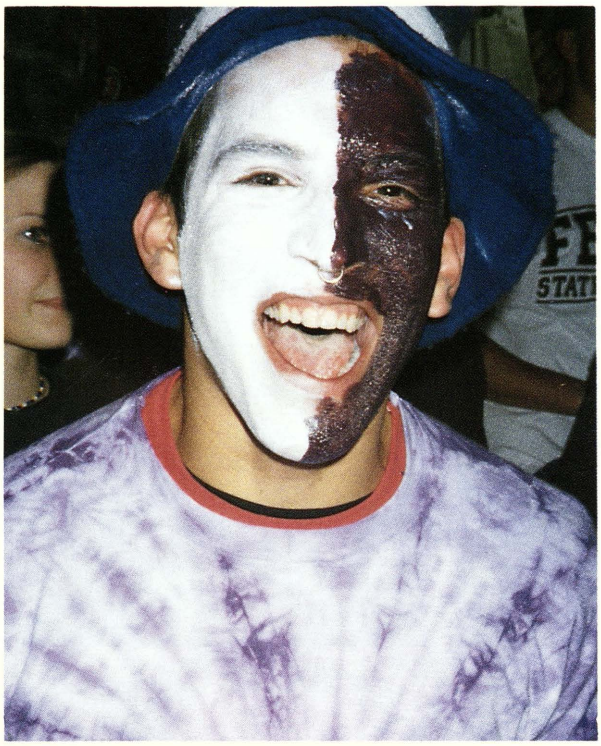

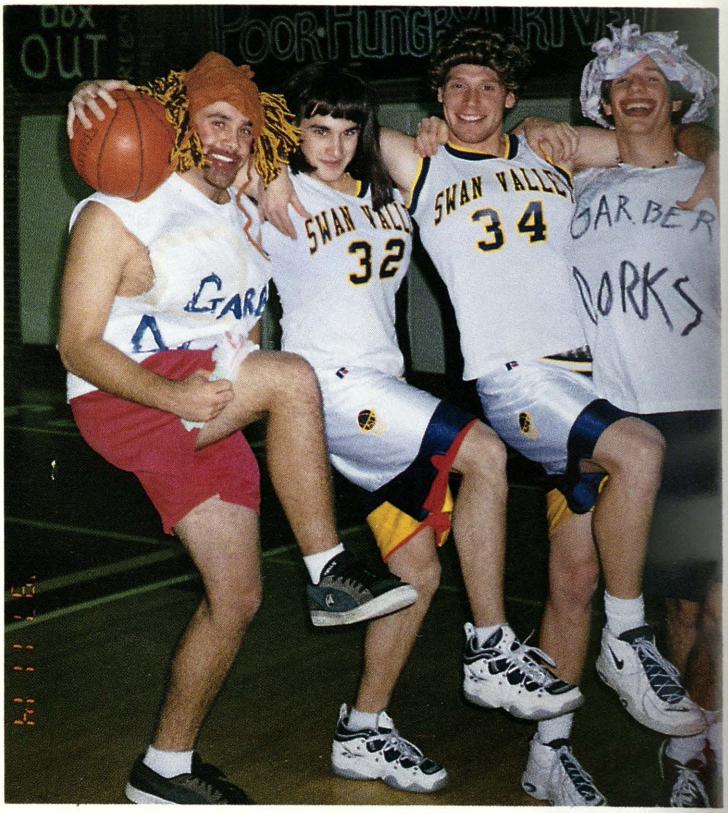

Homecoming Parade

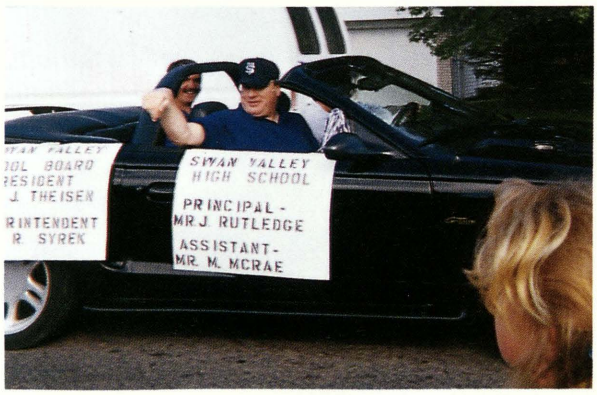

Homecoming

Hi! I'm Jackie.

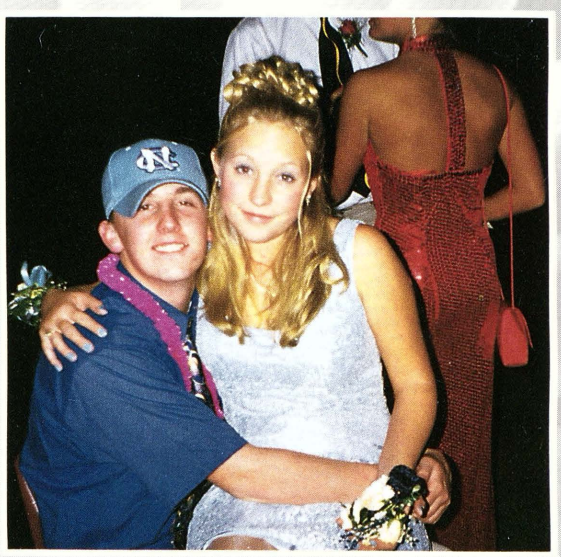

Mindy couldn't look any more excited.

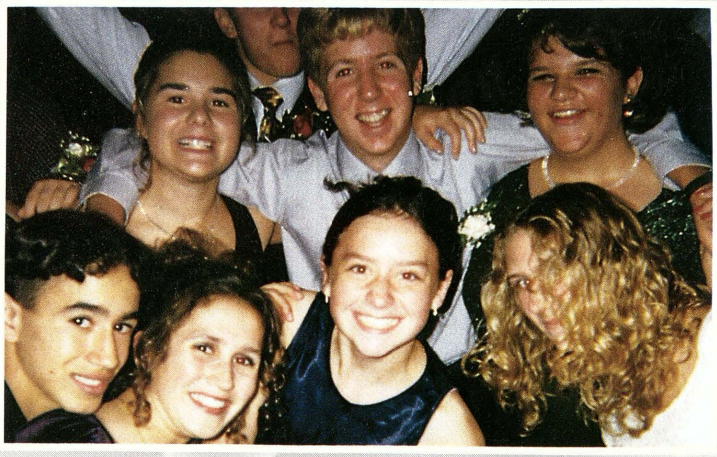

A group of Freshmen smile and dance while enjoying their first homecoming.

Night

Brandi, says pucker up!

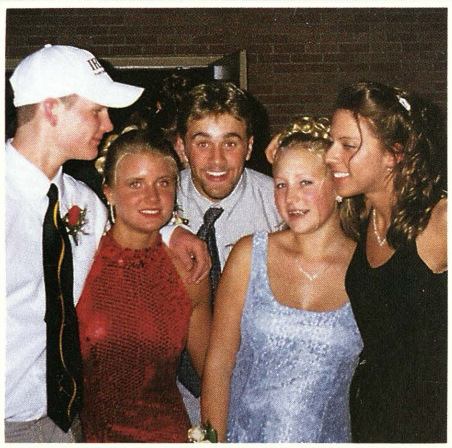

Brent, do you have to be in every picture?

Sara smiles on a night she will always remember.

Friends Ashleigh, Brandi, and Heidi make the night even more special.

Katie, Jenny, and Amanda with only two more years left to make memories like this.

Homecoming Court

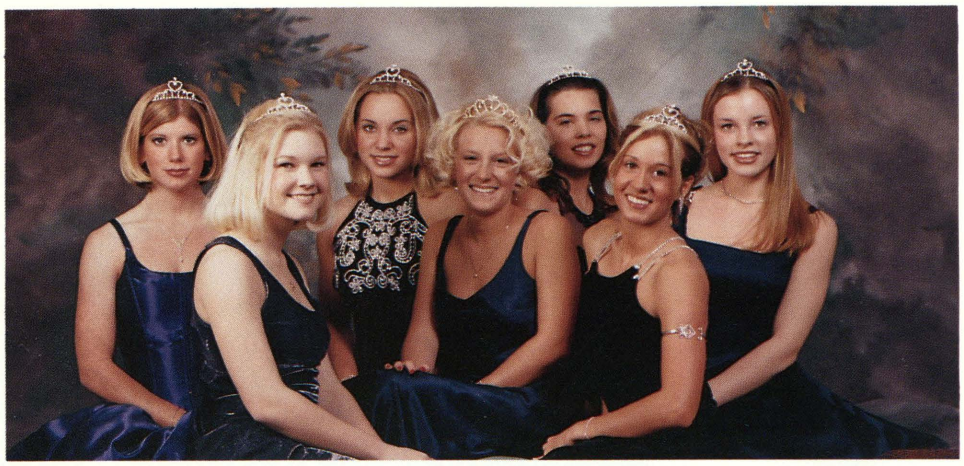

From left to right: Jennifer Speer, Christine Hoffman, Mindi Smith, Sara Stoll, Stefanie Mochen, Angie Carlston, Stacey Hughes

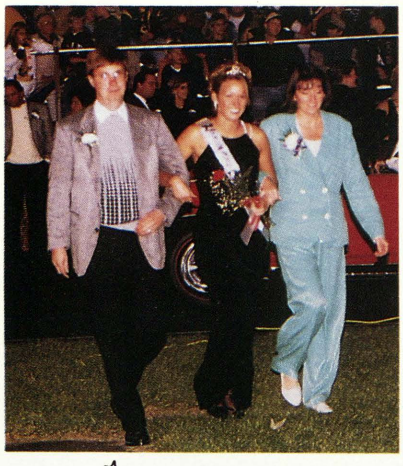

Coming Home Court

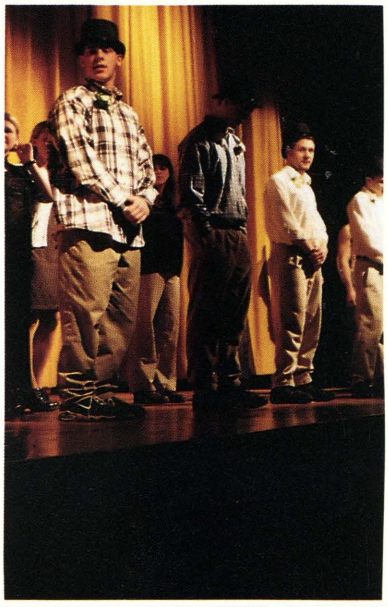

Coming Home Court
King:
Sean Gilmour
Court:
Matt Kutch
Brent Felsing
Matt Theisen
Keith Martin
Tom Pappas
Scott Howley

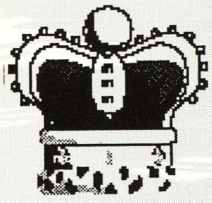

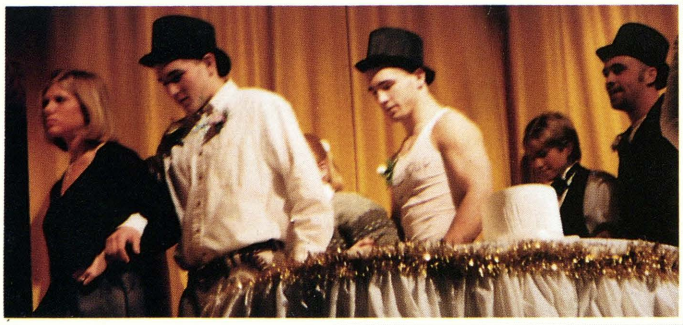

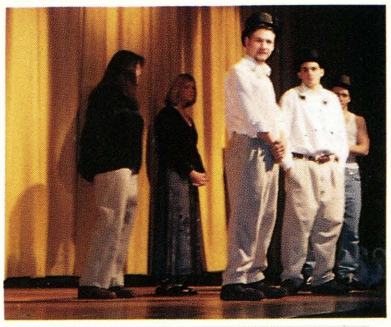

98

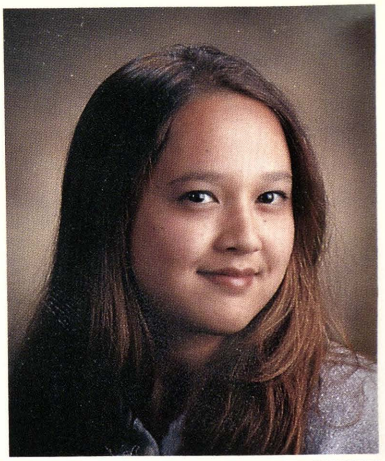

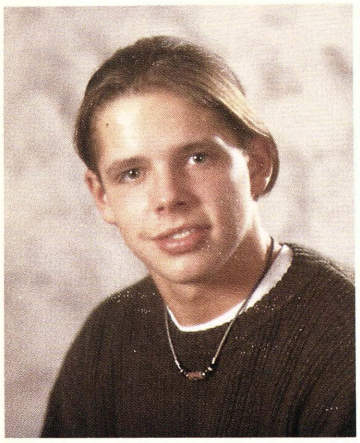

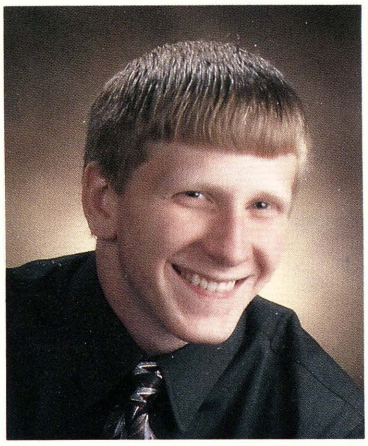

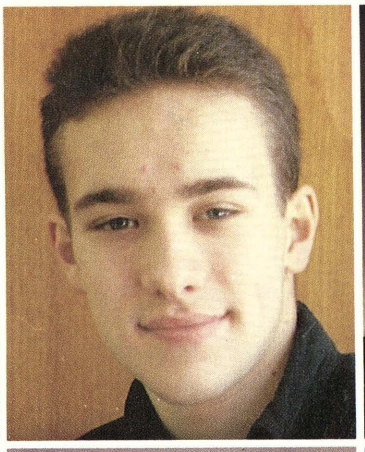

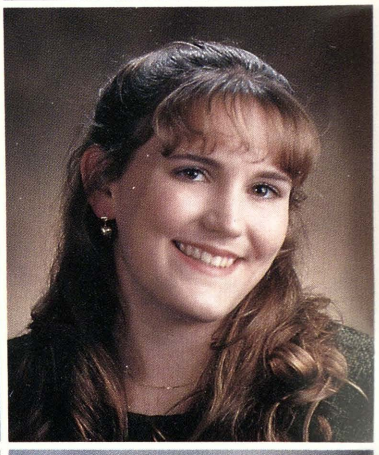

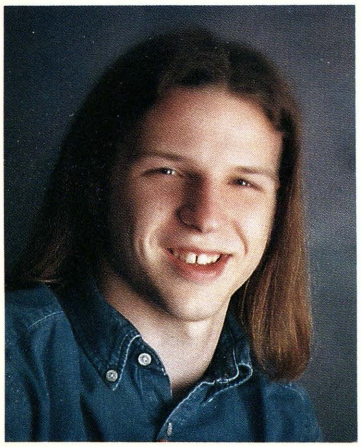

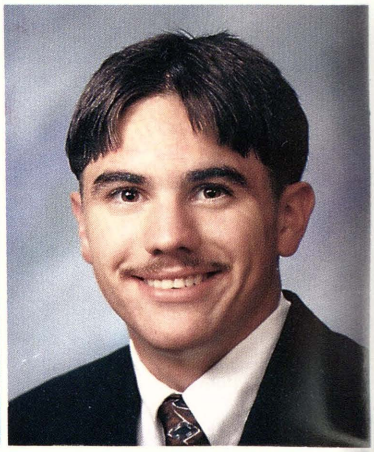

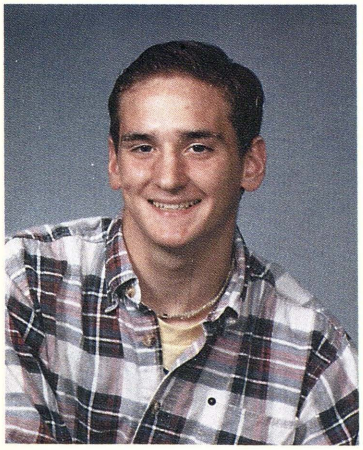

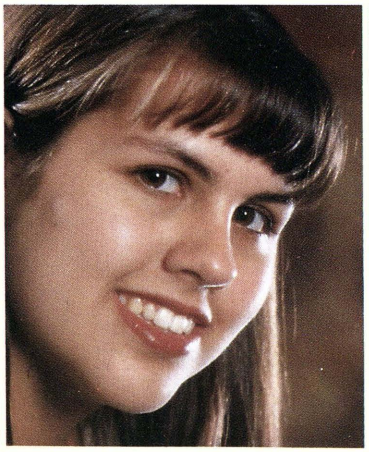

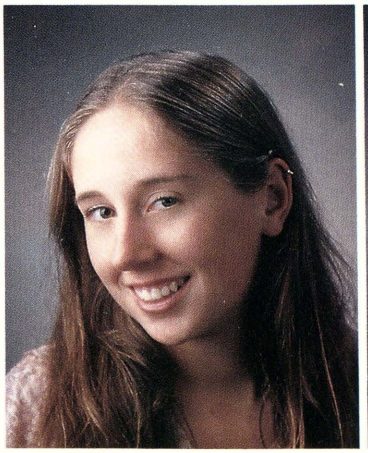

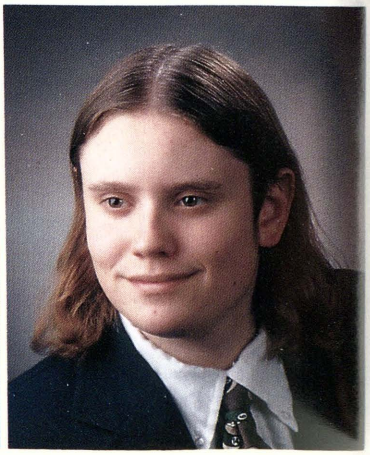

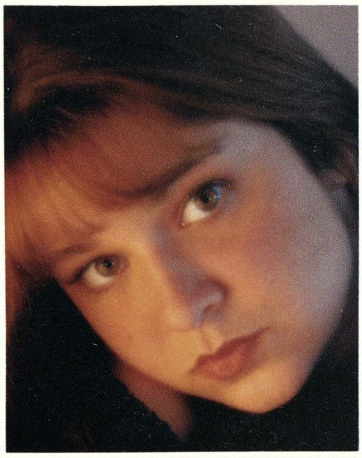
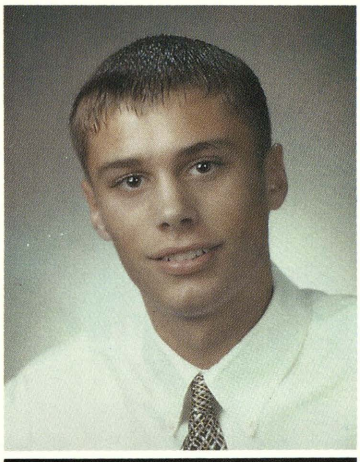

Camille Achiu
Meaghan Adams
Stephanie Allen
Spence Anderson

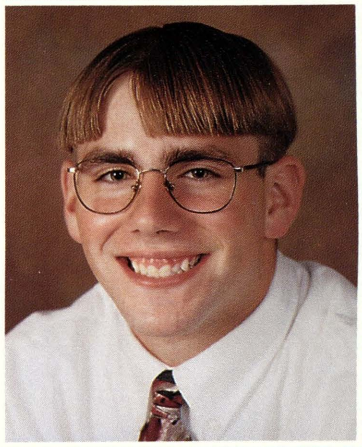
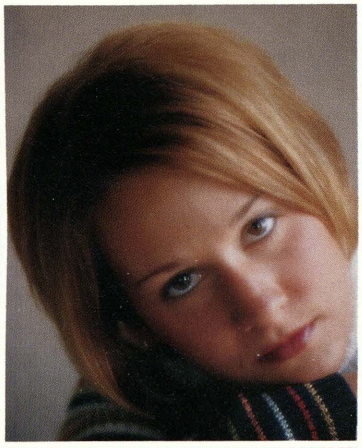
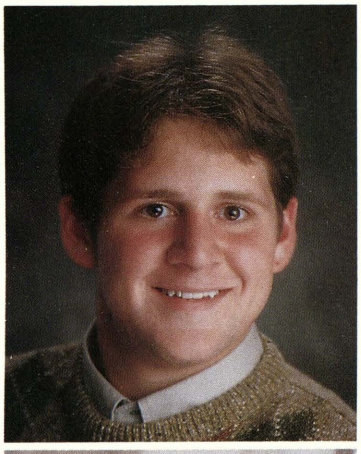

Scott Belknap
Andrew Bell
Michael Brooks
Jennifer Browning
Charles Carlisle
Angela Carlston
Matthew Caterino

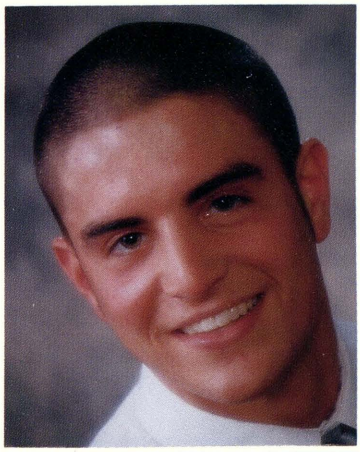
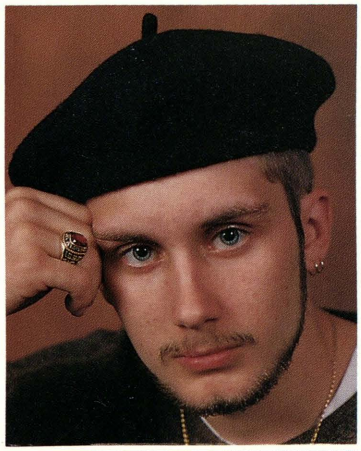
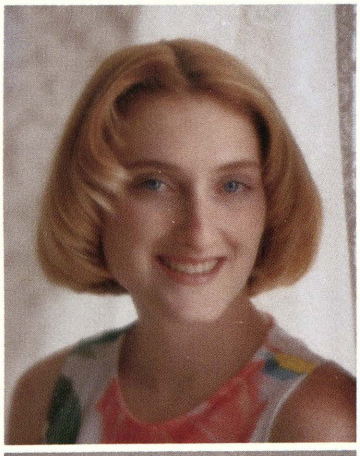

Jeffrey Cottrell
Cheryl Craford
Michelle Crevia
Anthony Curran
Daniel Curry
Christopher Davis
Mikka Davis

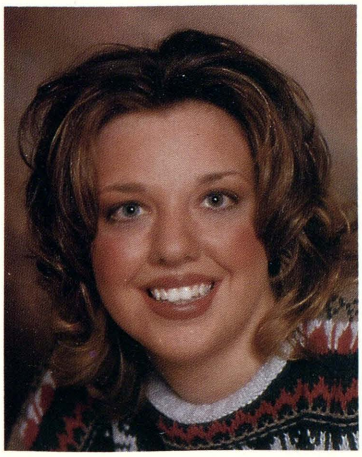

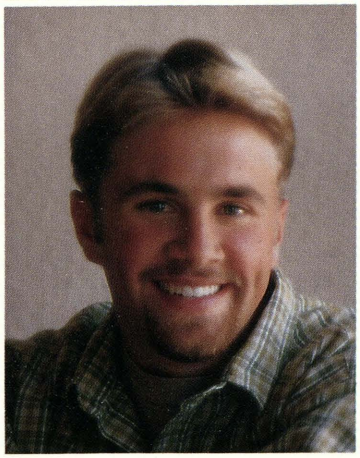

Jonathan Deibel
Sarah Delong
Chelsea Doyle
Michael Easlick
Nicole Emeott
Kimberly Feldotte
Brent Felsing

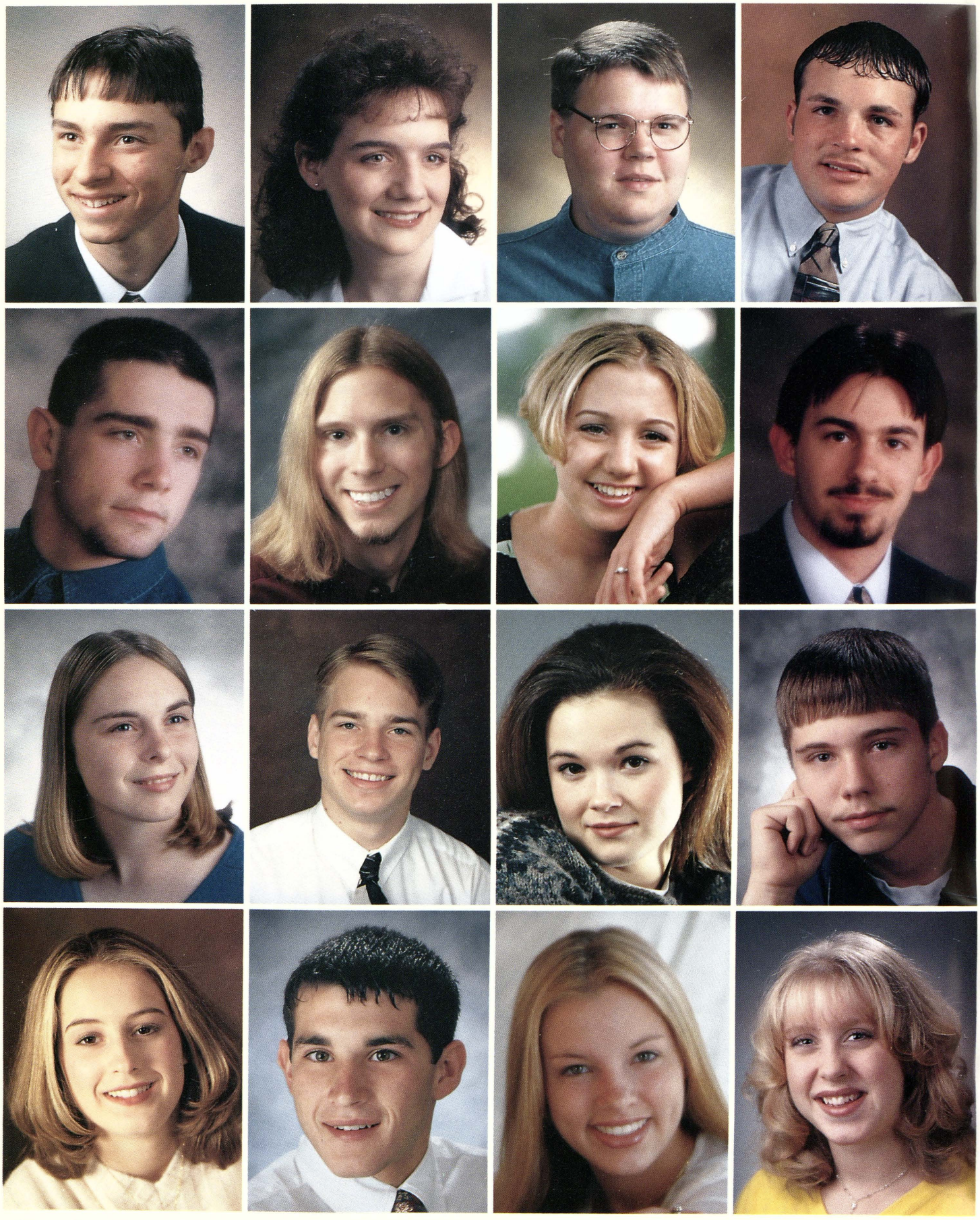

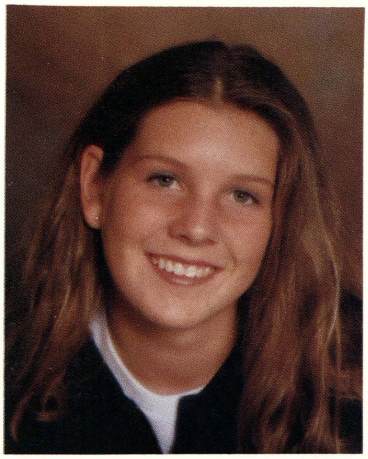
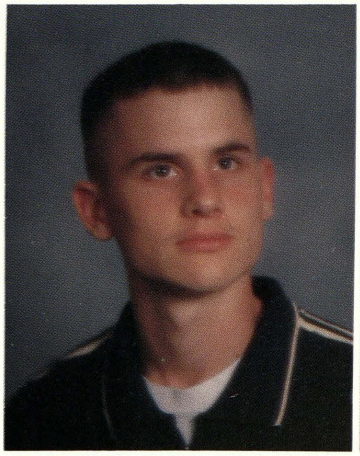
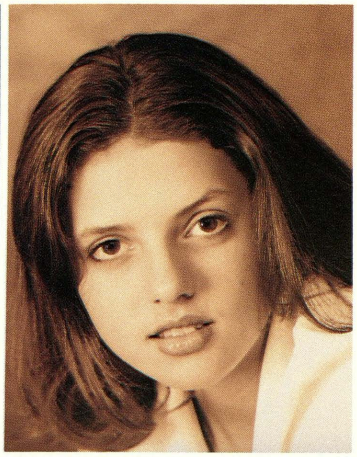

Paul Filary
Crisanta Florey
Adam Foster
David Fries
Jennifer Frost
Dean Giacoletti
Christina Gibbs

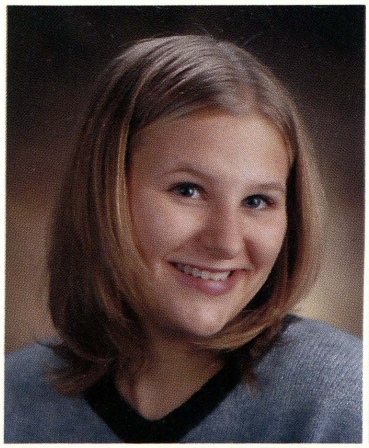
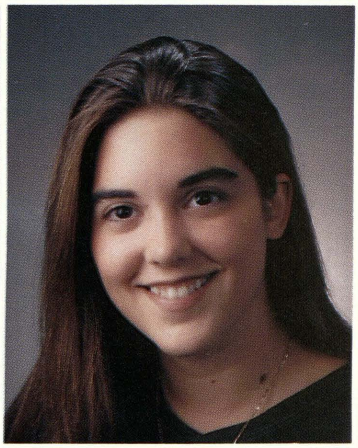
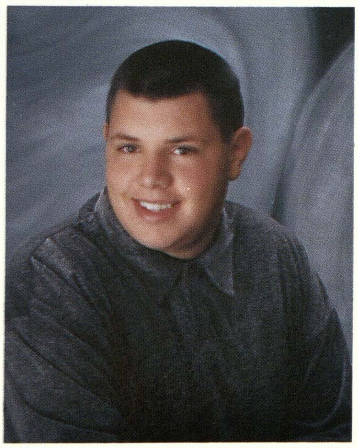

Sean Gilmore
Mark Gosen
Stacie Gosen
William Green
Kara Greene
Alison Guerin
Guy Guymer

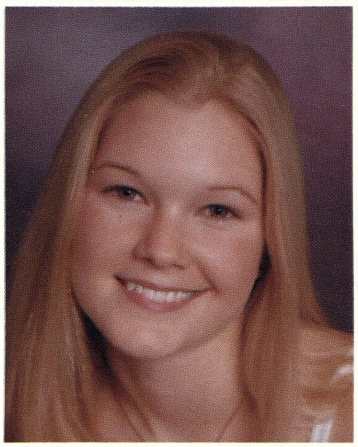
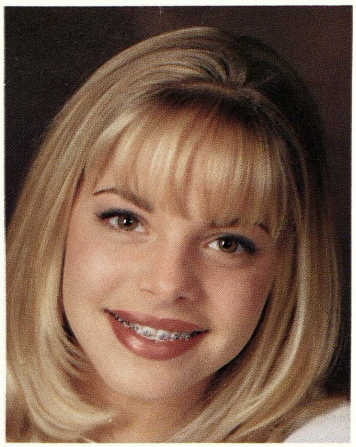

Lisa Hall
Justin Hammis
Tiffany Harless
James Henris
Jamie Hincka
Christine Hoffman
Jenny Hoppe

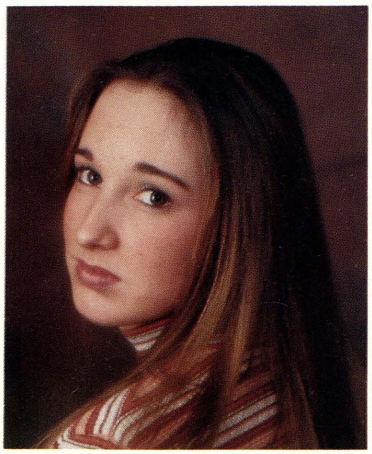

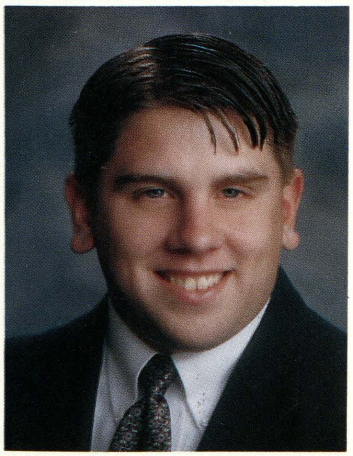

Sheila Hoppe
Scott Howley
Stacey Hughes
Carey Jackson
Katie Jacobi
Nicole James
Brian Knight

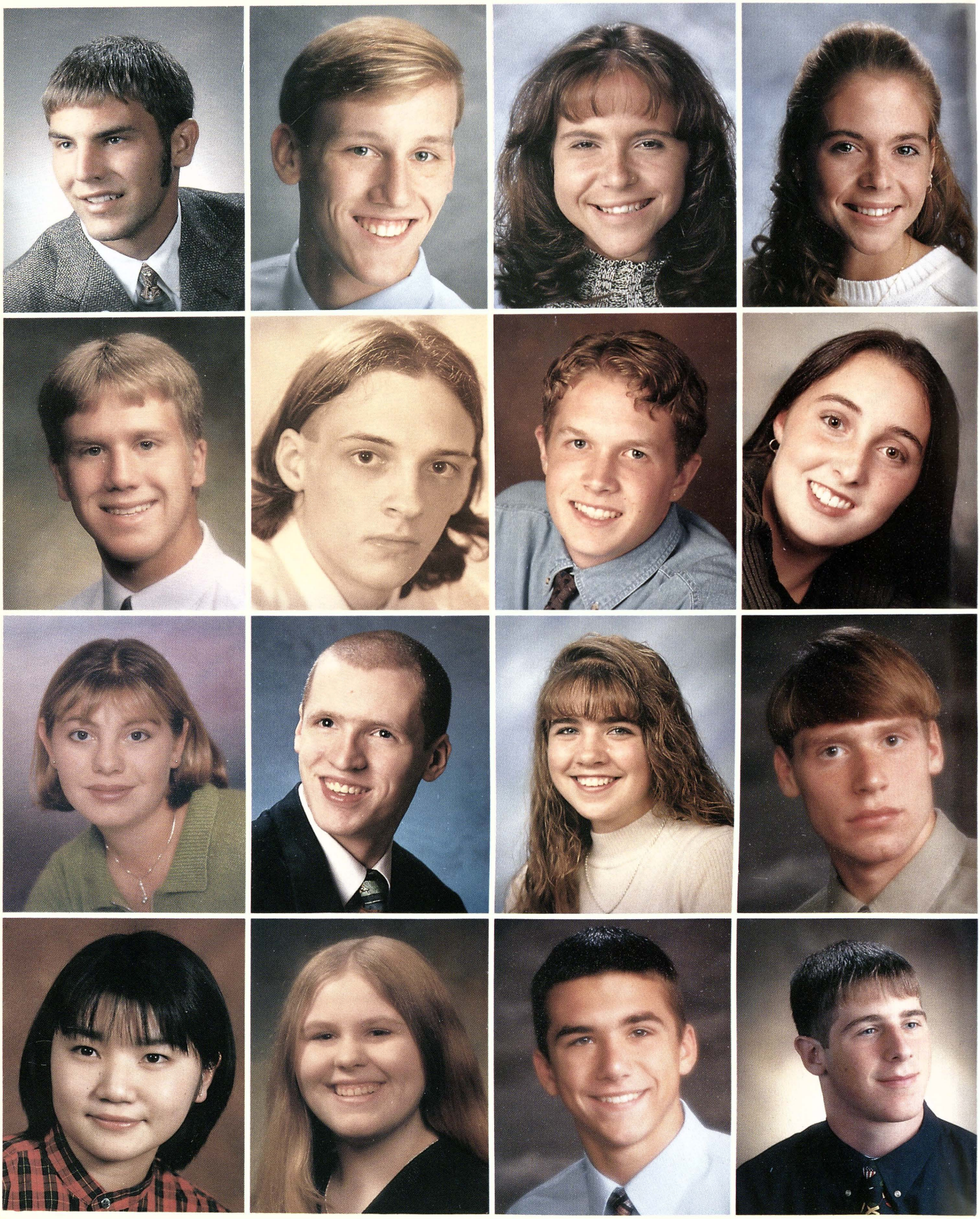

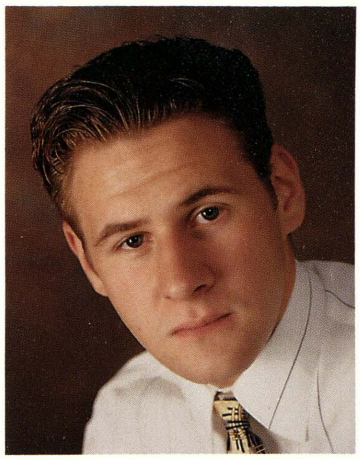
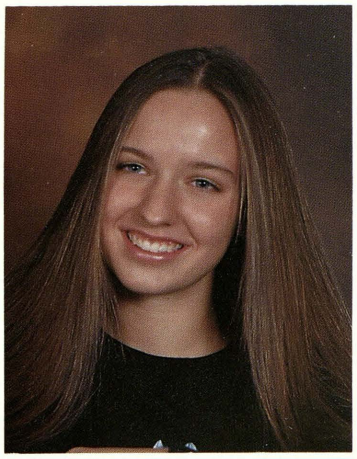

Aaron Kocsis
Joshua Krause
Melissa Kricher
Tammy Kricher
Matthew Kutch
Cassandra Kwater
Amber LaFray

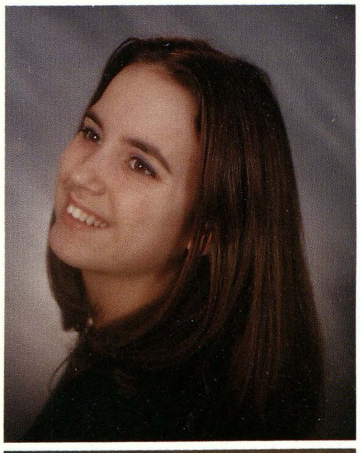
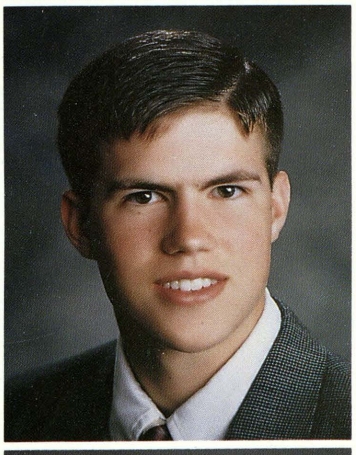

Jason Lantz
Michael LeMaire
Thomas Lesh
Cheryl Louks
Lindsay Markle
Keith Martin
Stacey Matuzak

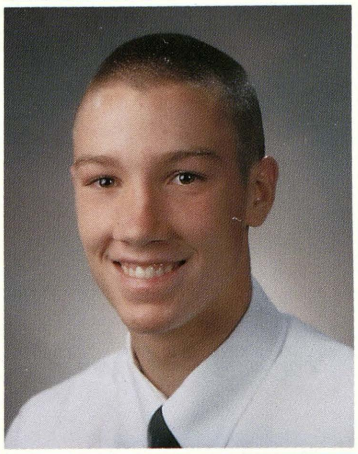

Heather May
Travis McQuinn
Amanda Meyer
Adam Miller
Stacy Monaghan
Ric Moody
Tracy Moore

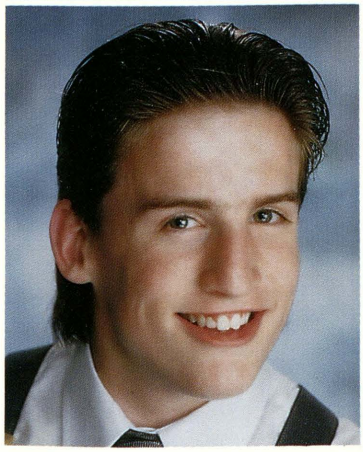

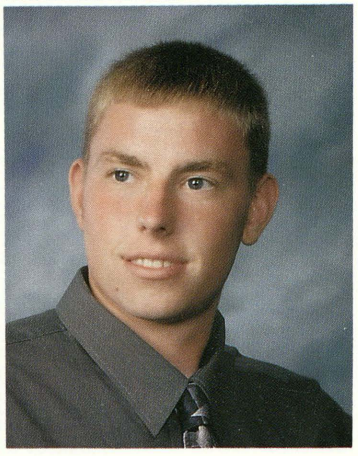

Hitomi Naito
Jennifer Newcomb
Mark Nosek
Tom Pappas
Anthony Peplinski
Shannon Petersen
Matthew Premo

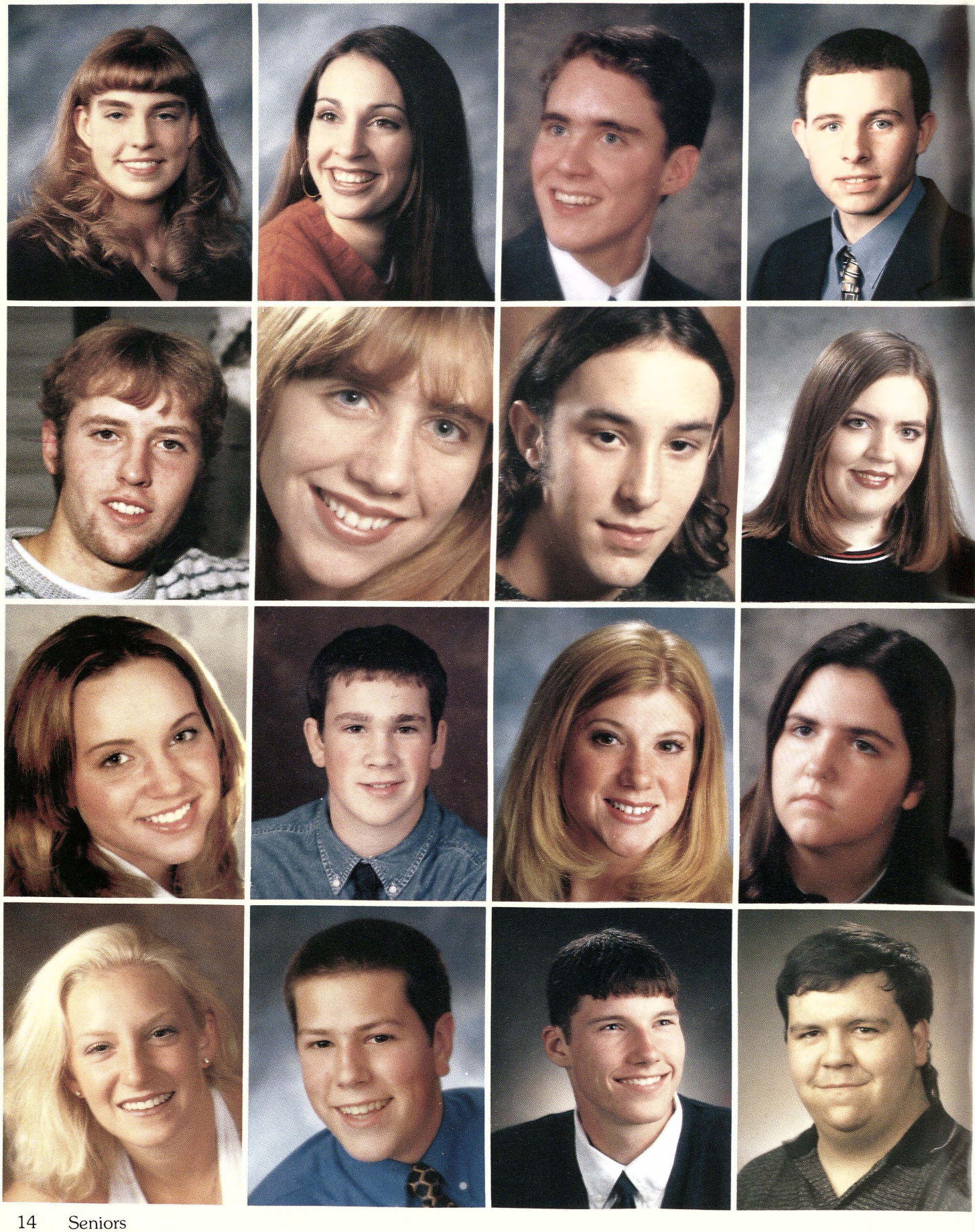

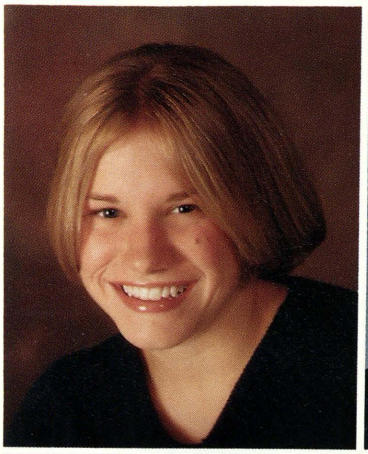
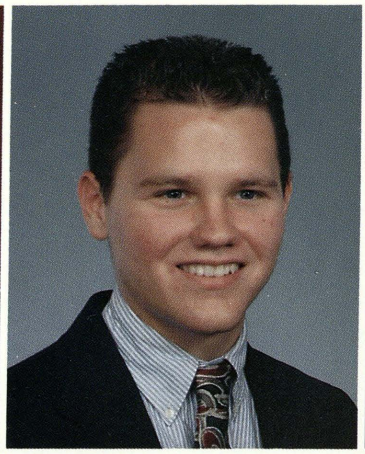
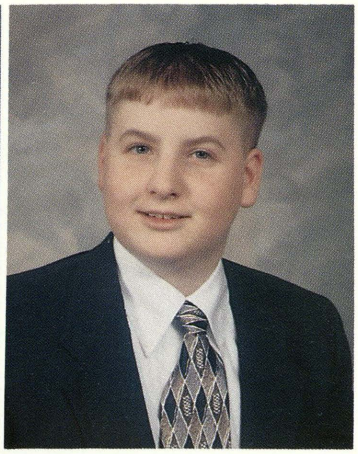

Stacey Premo
Melissa Reed
Chad Roasa
Matthew Robishaw
Sarah Rock
Michael Roenicke
Michael Ross

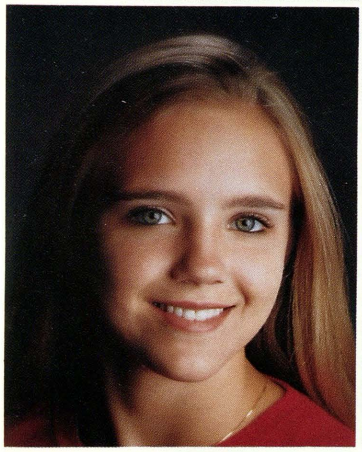
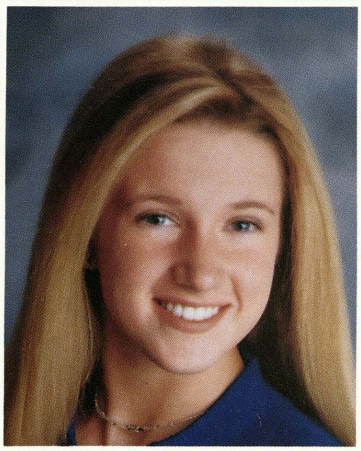

Christopher Rousseau
Mandi Rupp
Marc Schrems
Merrideth Schroenghamer
Jennifer Schultz
Nicole Shafer
Careen Simmons

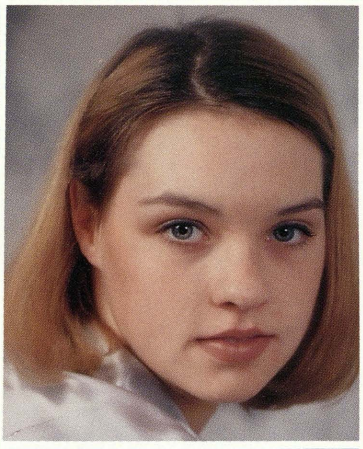

Mindi Smith
Shane Snyder
Jennifer Speer
Janna Spitz
Jennifer Stack
Amanda Stanuszek
Amanda Stimpson

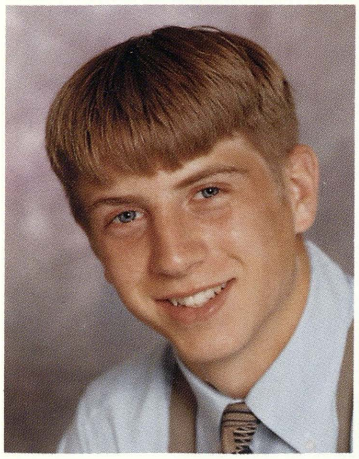
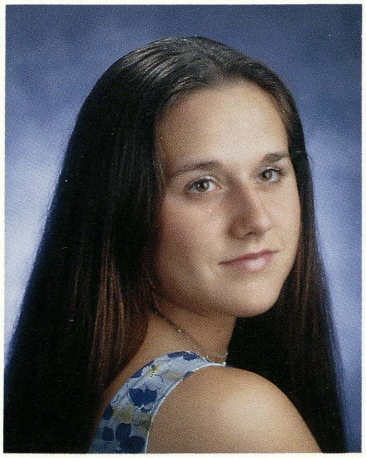
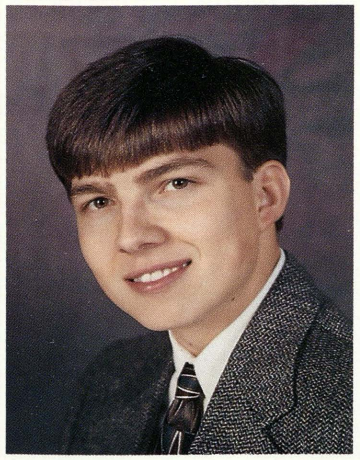

Sara Stoll
Chad Sutfin
Matthew Theisen
Matthew Tilot
Anthony Toft
Alicia Trombly
Mark Wajer

Christopher Welsh
David Whaley
Kerry White

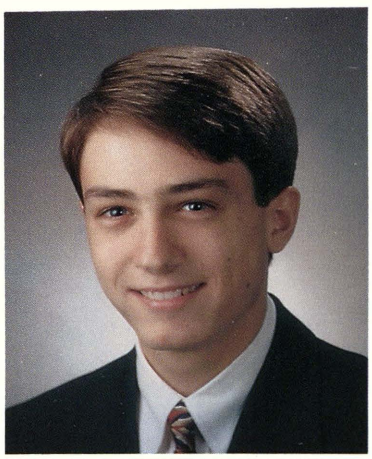

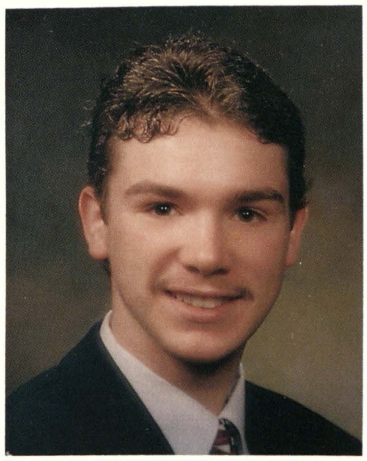

Jennifer Wiegand
David Wieland
Jenelle Wildey

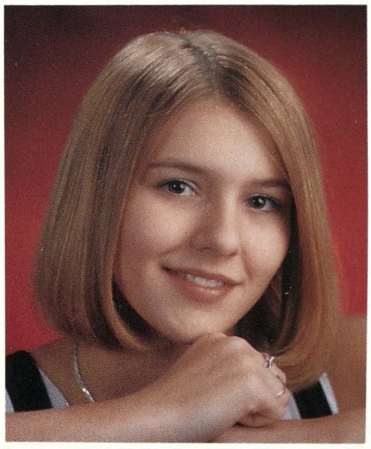

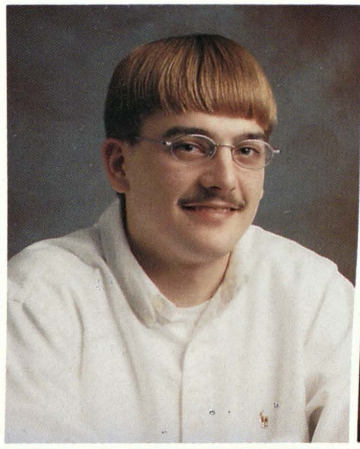

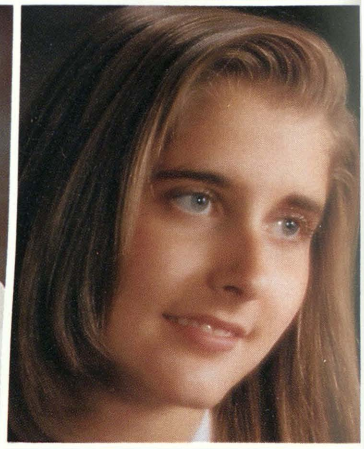

Michelle Wilk
Nathon Wilson
Angela Wurtzel

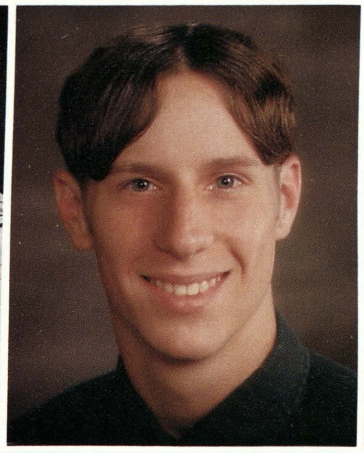

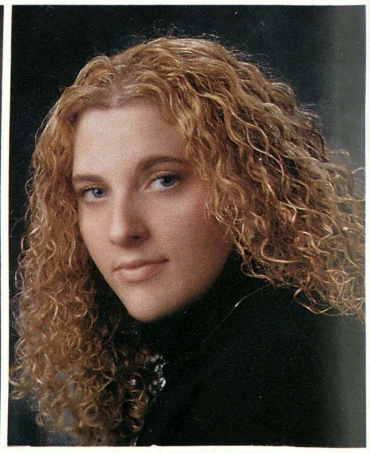

Kristal Young
Christopher Zalba
Troy Zimmerman

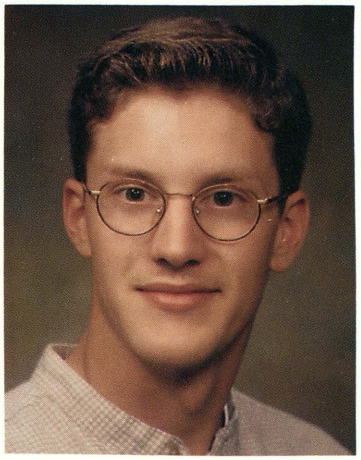

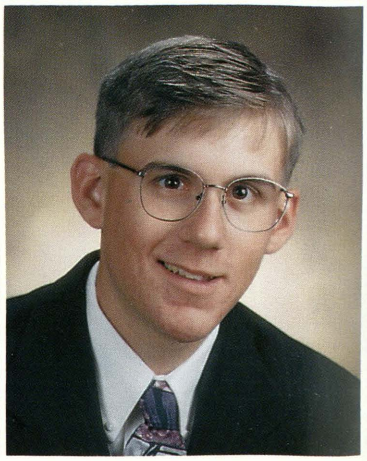

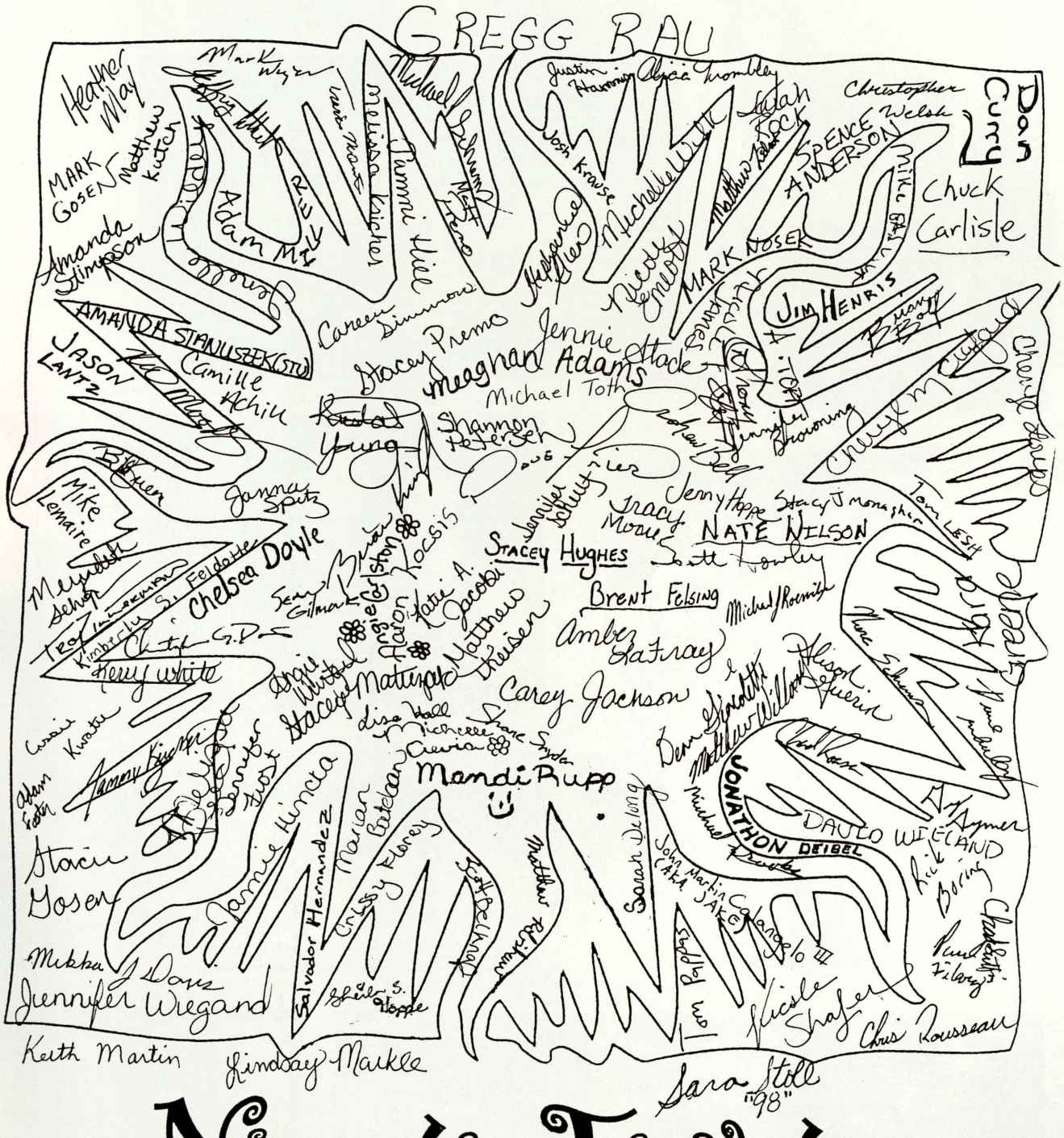
GREGG RAU
Heather May
MARK GOSEN
Amanda Stimpson
Adam Miller
Jamie Hill
Melissa Kircher
Jessica Hoffer
Nicole Emmott
Justin Harmony
Alicia Trombley
Josh Kraise
Leilah Rock
Christopher Welsh
SPENCE ANDERSON
Mike Bauer
Chuck Carlisle
MARK NOSER
JIM HENRIS
AMANDA STANUSZEK (STU)
JASON LANTZ
Camille Achilli
Stacey Premo
Meaghan Jennie Adams
Michael Toth
Shannon Peterson
Jennifer Bell
Cheryl Mueller
Tom Lesh
Jeanne Spatz
Mike Lemaire
Jerry Hoppe
Stacy J monaghan
Tracy Mowl
NATE NILSON
Scott Fowler
Chelsea Doyle
STACEY HUGHES
Brent Felsing
Michael Roemish
Katie A. Jacobi
Aaron Kocsis
Matthew Theisen
Amber Lafray
Carey Jackson
Alison Guerin
Mandi Rupp
JONATHON DEIBEL
DAULO WIELAND
Jennifer Wiegand
Keith Martin
Lindsay Markle
Sara Still
"98"
Ninety Eight

Seniors

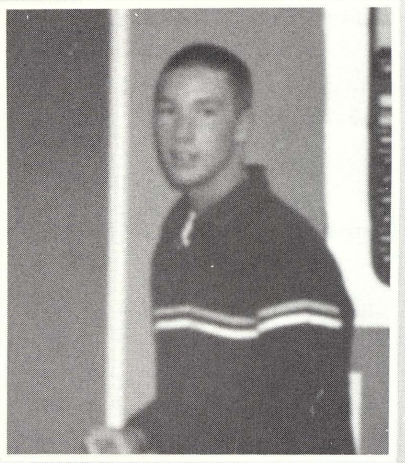

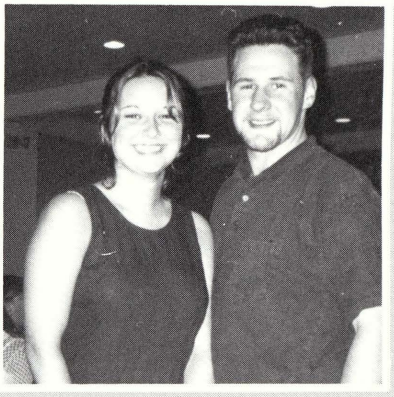

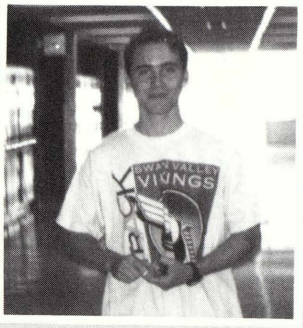
VIKINGS

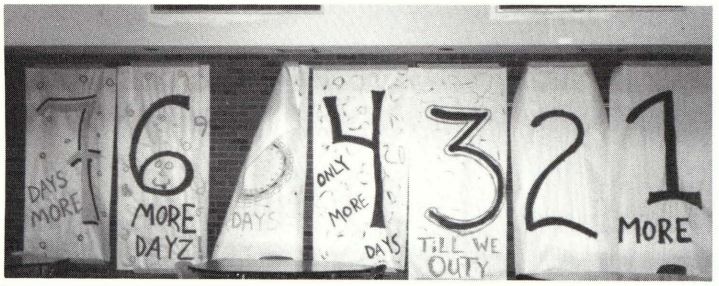
DAYS
MORE
16
MORE
DAYZ!
DAYS
ONLY
MORE
DAYS
TILL WE
OUTY
21
MORE

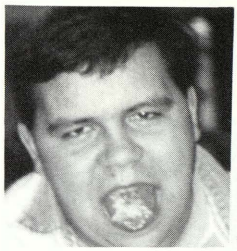

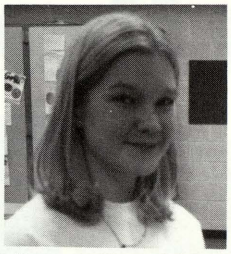
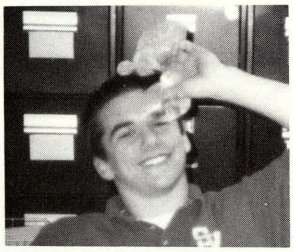

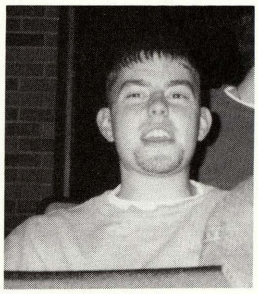
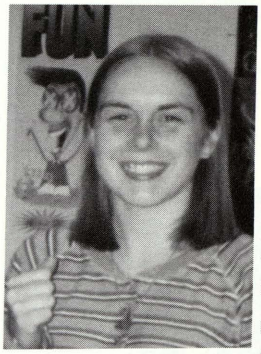
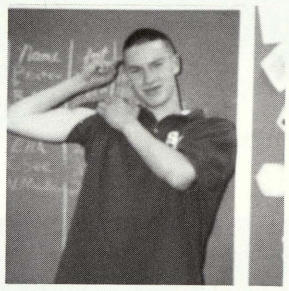
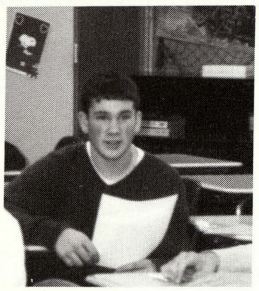
'98

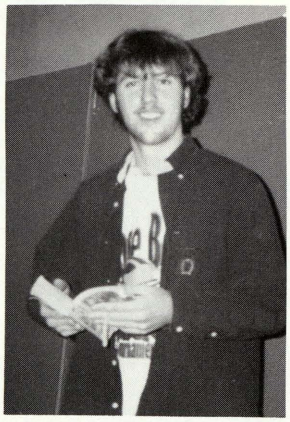

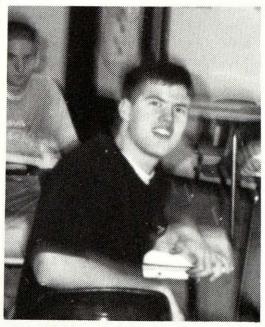
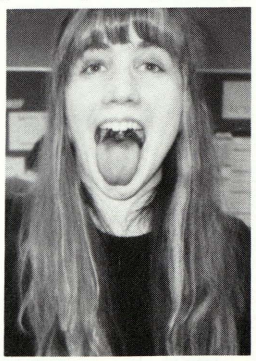
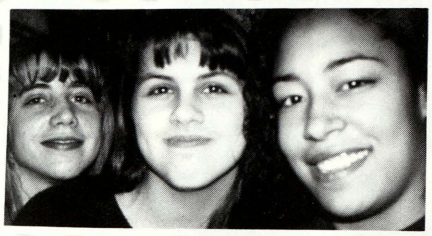
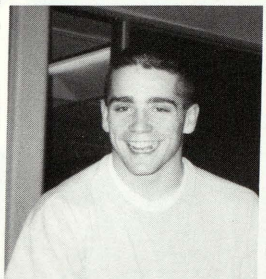

Seniors

Jr./Sr. Prom 1998

Let It Be Known

that on this day
April 25, 1998
at Swan Valley High School
Gymnasium
The Junior Class of
Swan Valley High School
presents

A Fairytale Ending

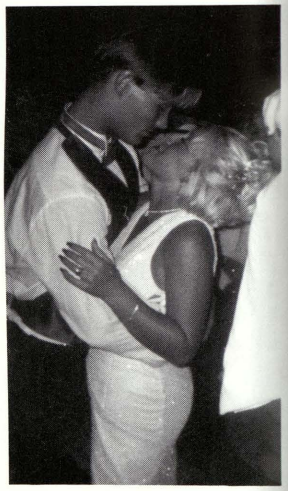

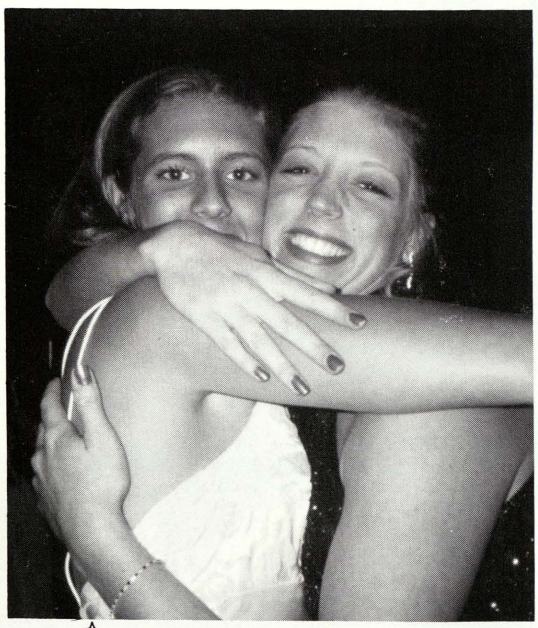

A Fairytale Ending

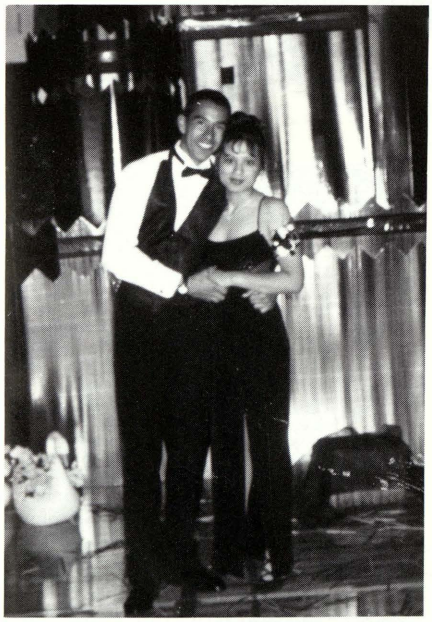

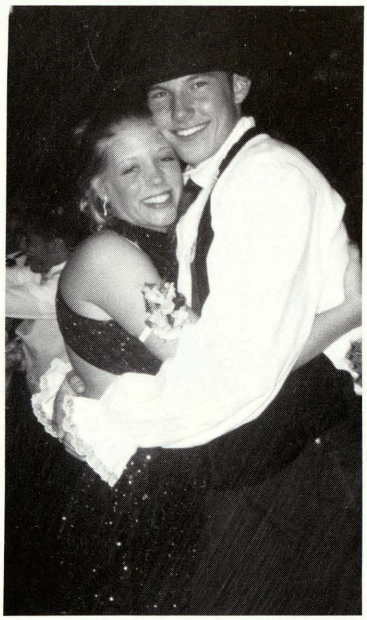

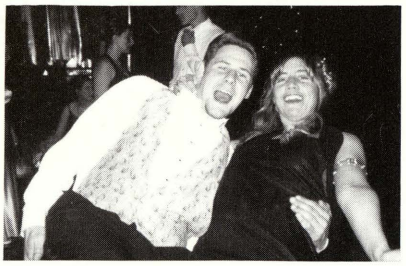

PROM

SENIOR CLASS

Lindsay tries to work vigorously.

Nicole and Stacey share a good time together.

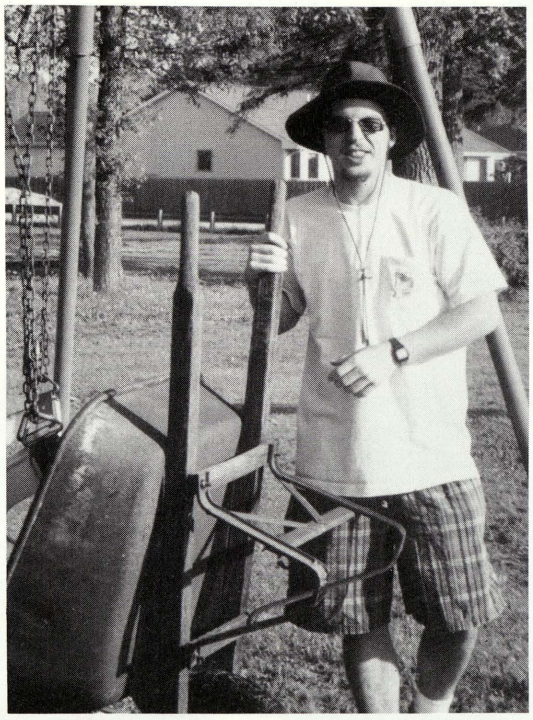

Jeff and his prize possesion.

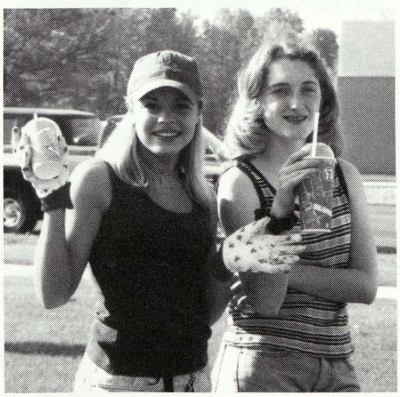

BEAUTIFICATION DAY

Don't work too hard now.

Mike looks happy with his plant.

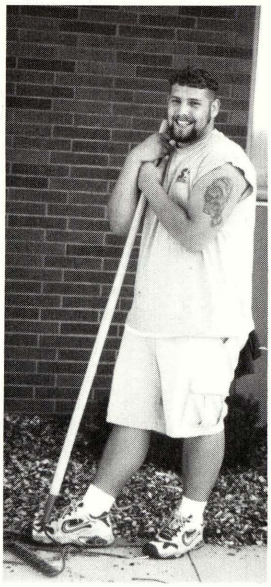

Sal takes five.

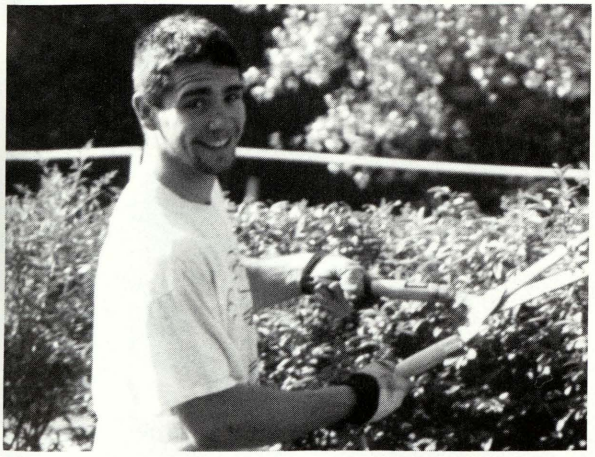

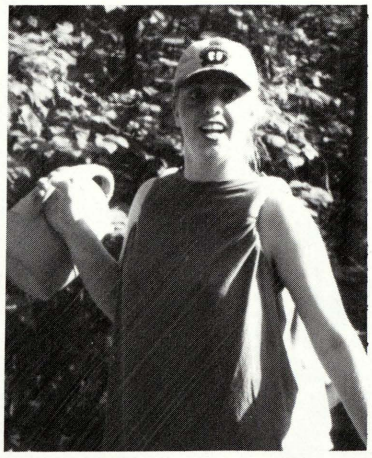

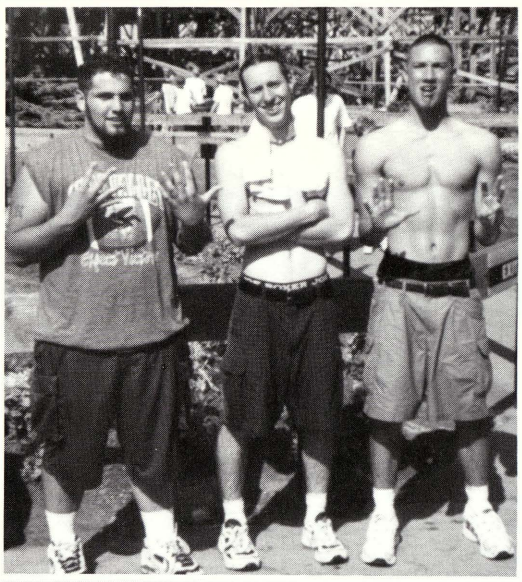

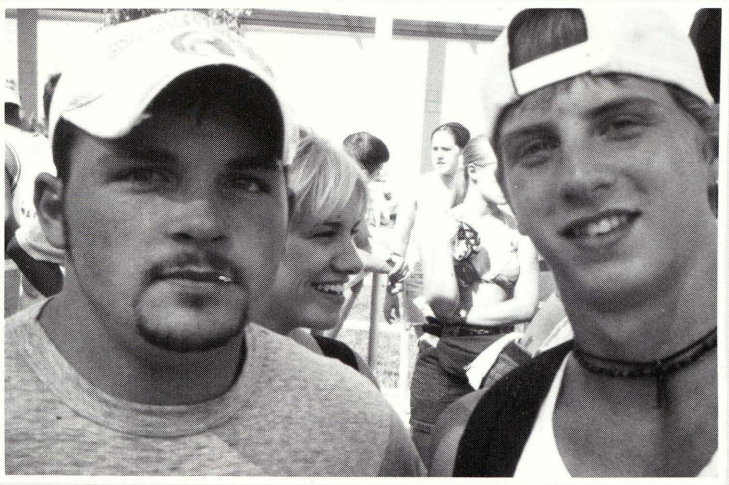

Senior Trip '98
Cedar Point

One Last Blast!

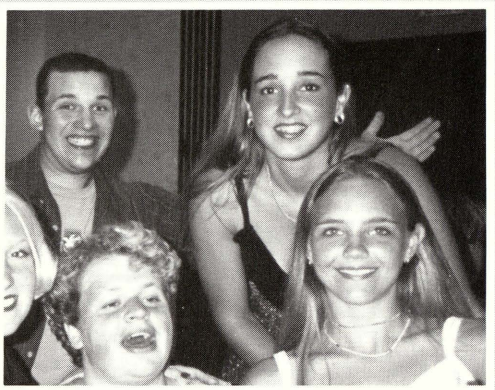

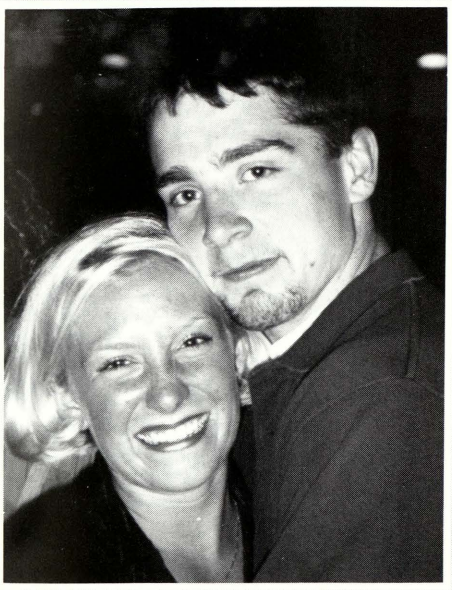

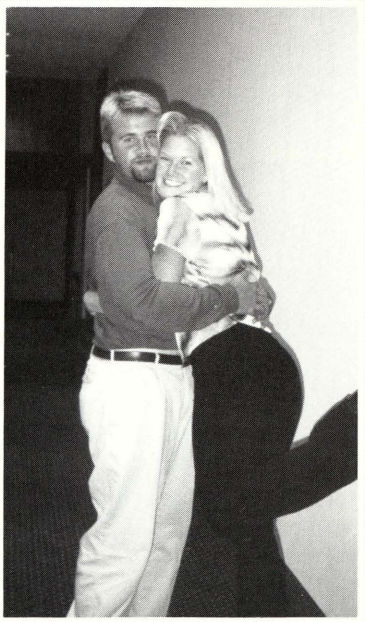

Senior's Best

Doesn't it look like they're holding self-portraits?

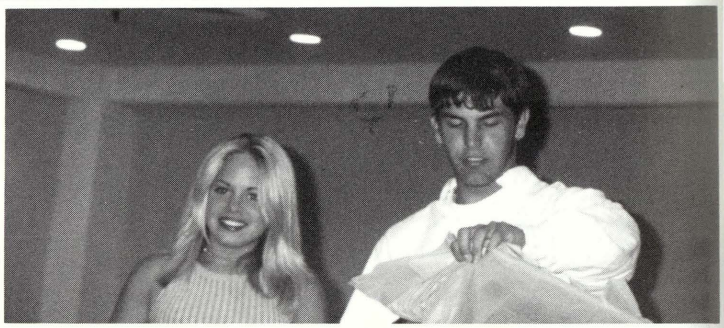

Looking good!

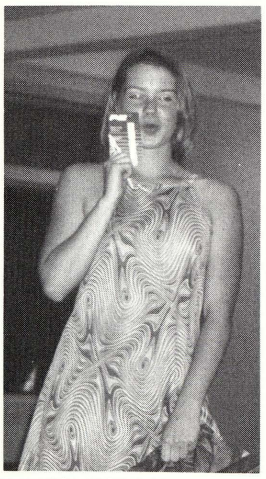

Pucker up, Amanda!

Katie checks to see if her award is recycled.

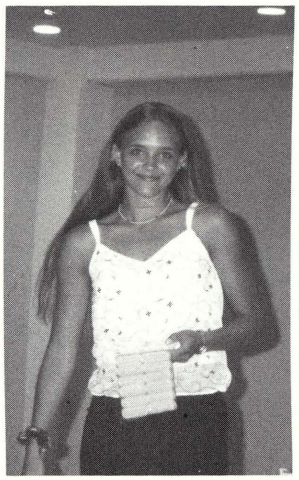

Jennifer, how did you get such beautiful hair?

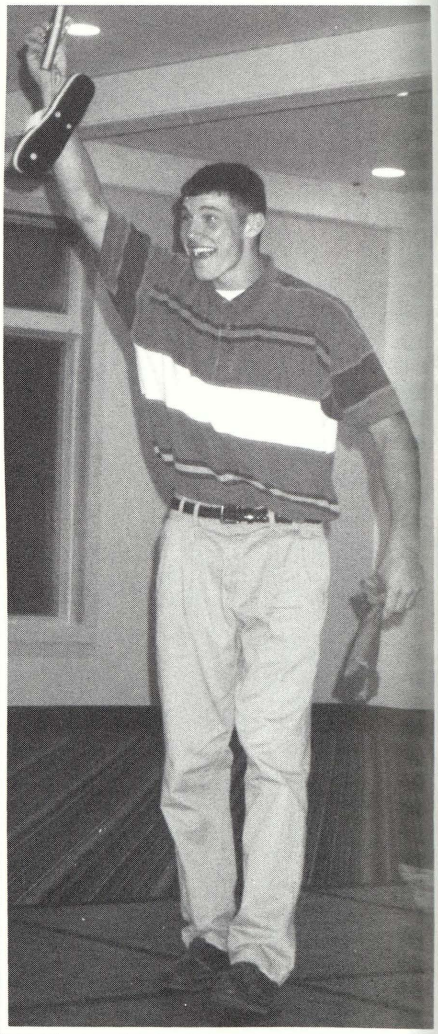

Put on your dancing shoes, Matt!

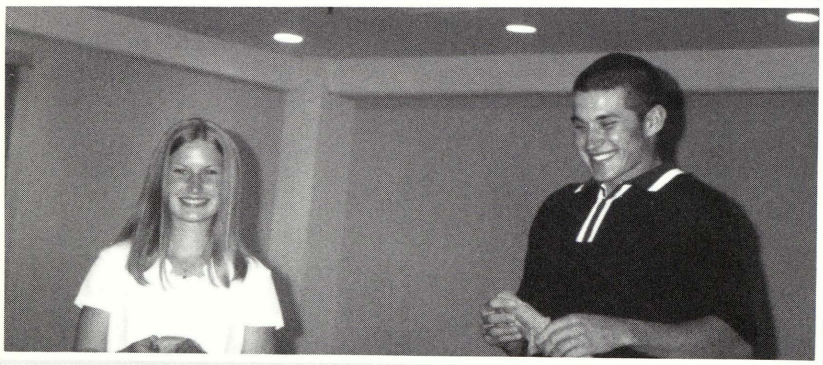

Your dentist would be so proud!

Senior Best's

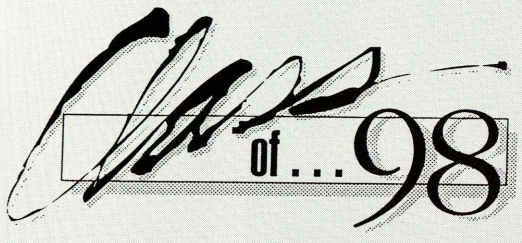

	Male	Female
Best looking.	Aaron Kocsis	Jenny Hoppe
Best body.	Sean Gilmour	Meaghan Adams
Best legs.	Mark Nosek	Tammy Kricher
Prettiest eyes.	Tom Pappas	Nicole James
Prettiest smile.	Scott Howley	Anne Powarcinsky
Best hair.	Scott Belknap	Jenni Schultz
Most obsessed with looks.	Brian Knight	Mindi Smith
Most materialistic.	Jim Henris	Nicole Shafer
Most likely to go bald.	Dave Fries	Chrissy Florey
Most likely to get skin cancer.	Spence Anderson	Angie Carlston
Biggest BS'ers.	Matt Tilot	Kim Feldotte
Best dancers.	Matt Thelsen	Carey Jackson
Best personality.	Jason Lantz	Jenny Frost
Best sense of humor.	Paul Filary	Amanda Stimpson
Most kissed.	Dan Curry	Amanda Stanuzek
Biggest brown nosers.	Chris Welsh	Katie Jacobi
Class party'ers.	Mike Schrems	Alicia Trombley
Class airheads.	Troy Zimmerman	Tiffany Harless
Class clowns.	Adam Miller	Jammie Hill
Class gossips.	Mike Ross	Tracy Moore
Class moochers.	Matt Willard	Lindsay Markle
Class whiners.	Mike Roenicke	Mikka Davis
Most outgoing.	Nathan Wilson	Sara Stoll
Most involved.	Matt Kutch	Christine Hoffman
Class bullies.	Guy Guymer	Nikki Emeott
Best dressed.	Andy Bell	Melissa Reed
Class skippers.	Matt Caterino	Christina Gibbs
Most likely to get married.	Travis McQuinn	Cheryl Crafard
Joined at the hip.	Josh Krause	Jenelle Wildey
Class flirts.	Anthony Toft	Shella Hoppe
Most likely to be late for graduation.	Dean Giacoletti	Stefanie Mochen
Most likely to sleep through graduation.	Sal Hernandez	Michelle Wilk
Worst drivers.	Mike Easlick	Heather May
Most gullible.	Shane Snyder	Amber Lafray
Best athletes.	Ric Moody	Stacey Hughes
Most likely to be successful.	Keith Martin	Stacie Gosen
Best tush (back sides).	Tony Curran	Camille Achiu
Class loudmouth.	Chuck Carlisle	Kerry White
Most likely to become famous.	Bill Green	Stacy Premo
Best voices.	Greg Rau	Sarah Rock
Dirtiest minds.	Brent Feising	Kara Greene
Most artistic.	Mark Gosen	Stephanie Allen
Most unique.	Jeff Cottrell	Kristal Young
Friendliest.	Chad Sutfin	Jenny Speer
Most romantic.	Dave Wieland	Jamie Hinka
Most shy.	Adam Foster	Cheryl Louks
Best musicians.	Justin Hammis	Jenny Browning
Most stressed out.	Dave Whaley	Lisa Hall
Most involved with christianity.	Chris Davis	Chelsea Doyle

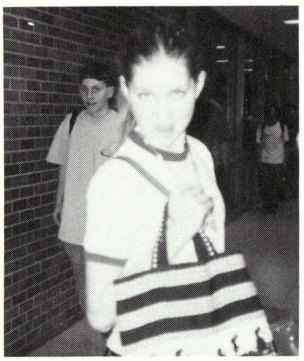

class of 1999

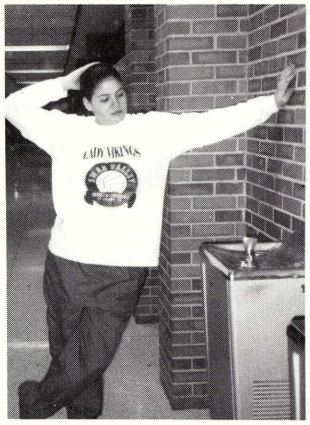

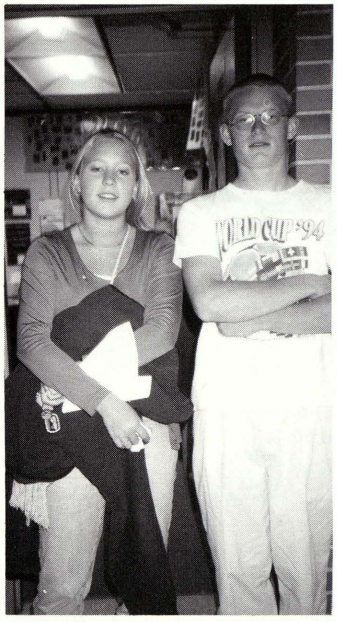

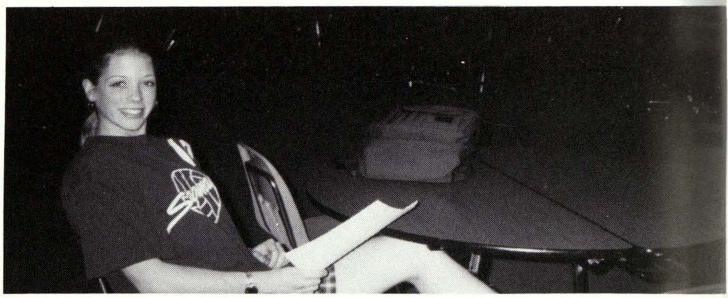

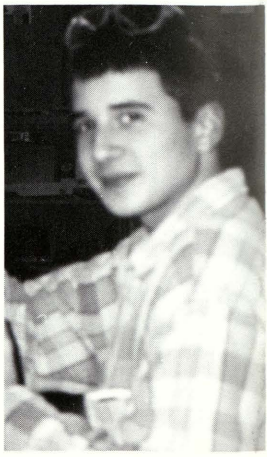

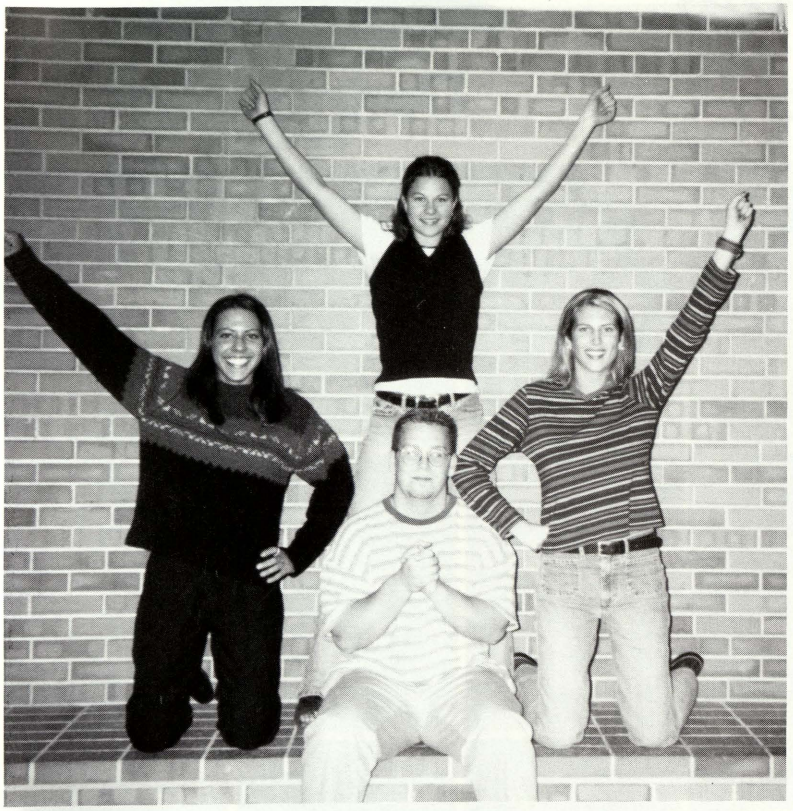

Class of 1999

President: Lindsay LeMay
Vice-President: Heidi Geiersbach
Secretary: Nicole Jacques
Treasurer: Rob Cronk

Honor Roll
Krista Abbott
Marshall Brown
Christopher Cadotte
Amy Cooper
Mindy Curtis
Ashlee Dean
Brooke Dennison
Christopher Erskine
Heidi Geiersbach
Kara Hoffman
Jennifer Jacalone
Nicole Jacques
Amy King
Dawn Klemish
Vicki Larkin
Sara Ludlum
Misty Martin
Amy Miller
Michelle Morford
Pedro Ortega
Kristina Peterson
Jennifer Rassmussen
Lacey Rousseau
Jennifer Ruyts
Bridget Schickinger
Lindsey Schiender
Sarah Schultz
Justin Shultry
Rachel Wachner
Robert White

Merit Roll
Carrie Andreas
Nick Bernard
Melissa Brandel
Robert Cronk
Asleigh Davis
Valerie Denson
Brian Donnenworth
Michele Duperon
Lucy Fischer
Kevin Gaona
Jervon Gorney
Tina Hernandez
Nathan Hoffman
Ryan Johnson
Amanda King
Kathleen Kolinko
Kevin Koepplinger
Kyle Kundinger
Lindsey Lemay
Shawn Redicliffe
Holly Satterwhite
Becky Schluckbier
Chrystal Sieggreen
Robert Speer
Eric Springsdorf
Matthew Stevens
Jacinda Stoklosa
Trevor Szfranski
Chad Taylor
Nicole Zehnder

Krista Abbott
Dan Alcock
Carrie Andreas
Adam Avila
Rick Baird

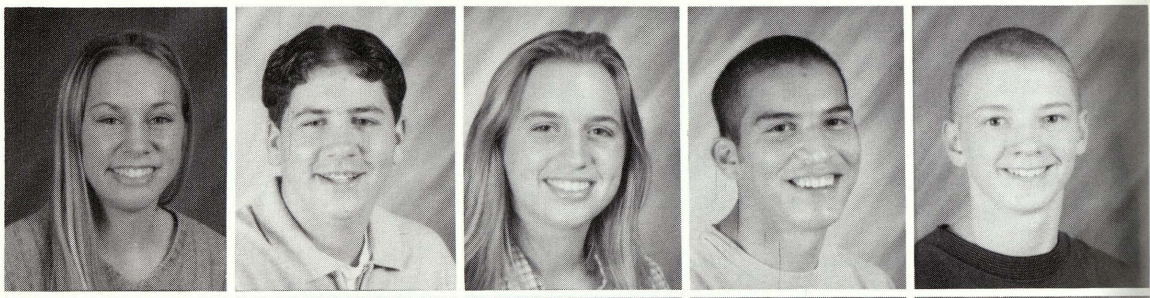

Lonnie Baudoux
Jenni Bayn
Joshua Berden
Nick Bernard
Kevin Binder

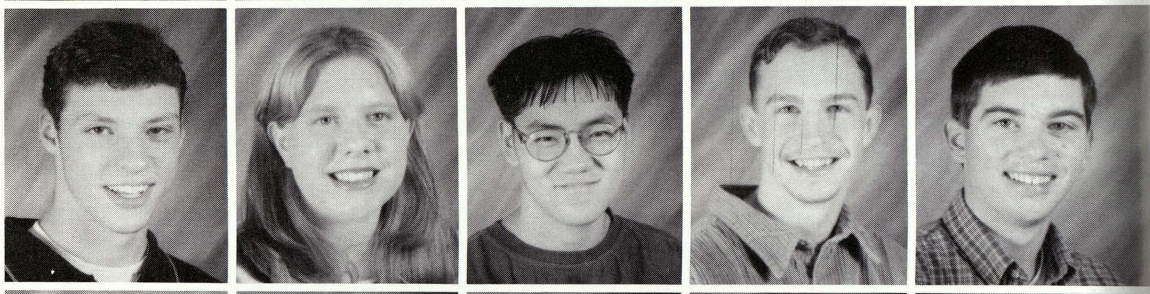

Crystal Blower
Jason Bordeau
Melissa Brandel
Anne Bringer
Marshall Brown

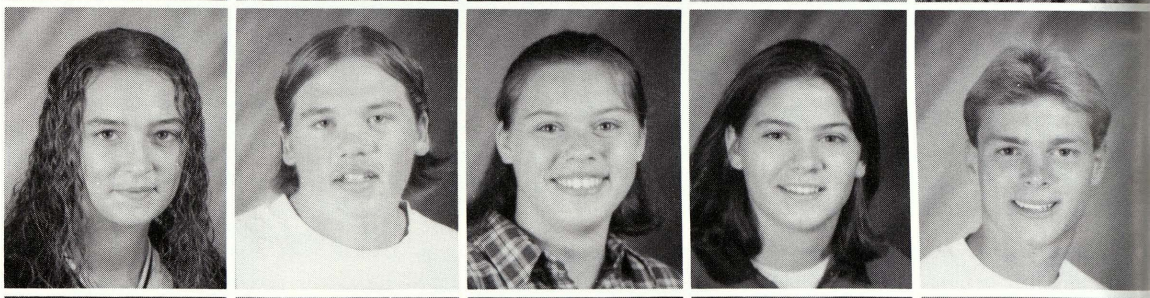

Erick Burgess
Chris Cadotte
Amy Cooper
Rob Cronk
Mindy Curtis

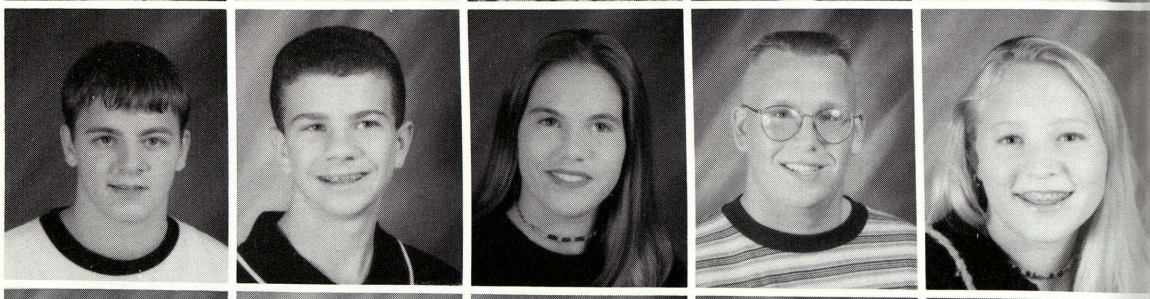

Ashleigh Davis
Natalie Davis
Ashlee Dean
Brooke Dennison
Brian Donnenwerth

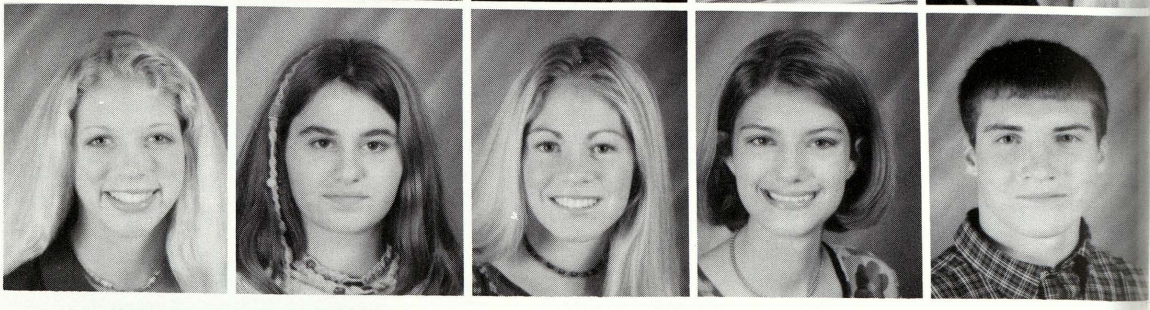

Juniors

Doss Johnson

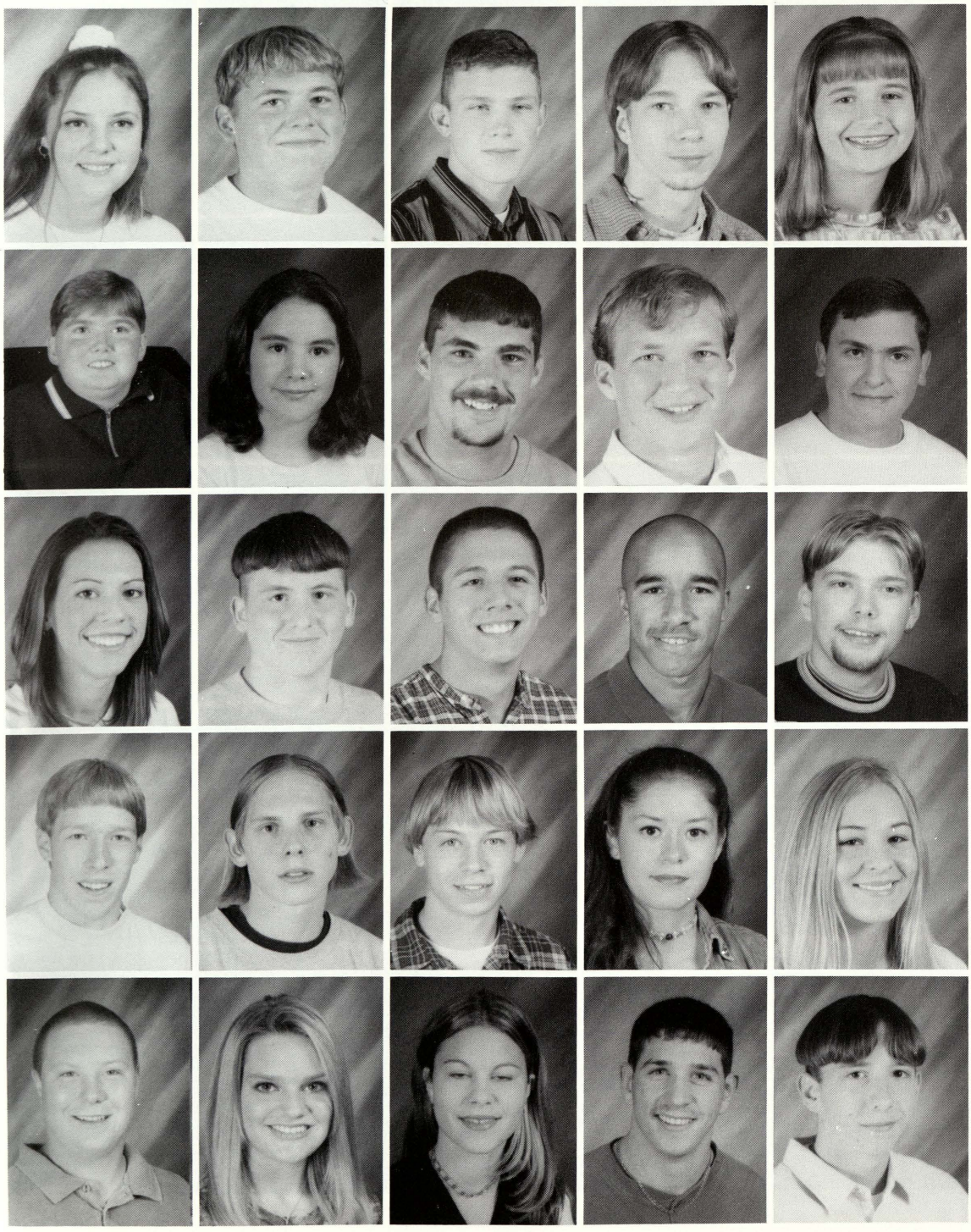

Courtney Doss
Brad Douglas
Justin Doyle
Anthony Dreffs
Michele Duperon

Chris Erskine
Lucy Fischer
Rob Fresorger
Shane Garrison
Dave Gaus

Heidi Geiersbach
John Giacoletti
Brian Gonzalez
Jervon Gorney
Mike Greenwood

Jason Hall
Justin Hammond
Jarod Hare
Tina Hernandez
Kara Hoffman

Nathan Hoffman
Jenny Jacalone
Nicole Jacques
Brent Jewell
Ryan Johnson

Amanda King
Amy King
Sophia Kinne
Dawn Klemish
Kevin Koepplinger

Kathleen Kolinko
David Konecny
Amanda Korkus
Kimberly Kreiger
Kyle Kundinger

Jackie Lang
Vicki Larkin
Lindsey LeMay
Jason Lintern
Sara Ludlum

Kendra Markle
Misty Martin
William Martindale
Jason Marx
Thomas McCarthy

Amy Miller
Michelle Morford
Justin Murray
Doug Myer
Brandi Nachtweih

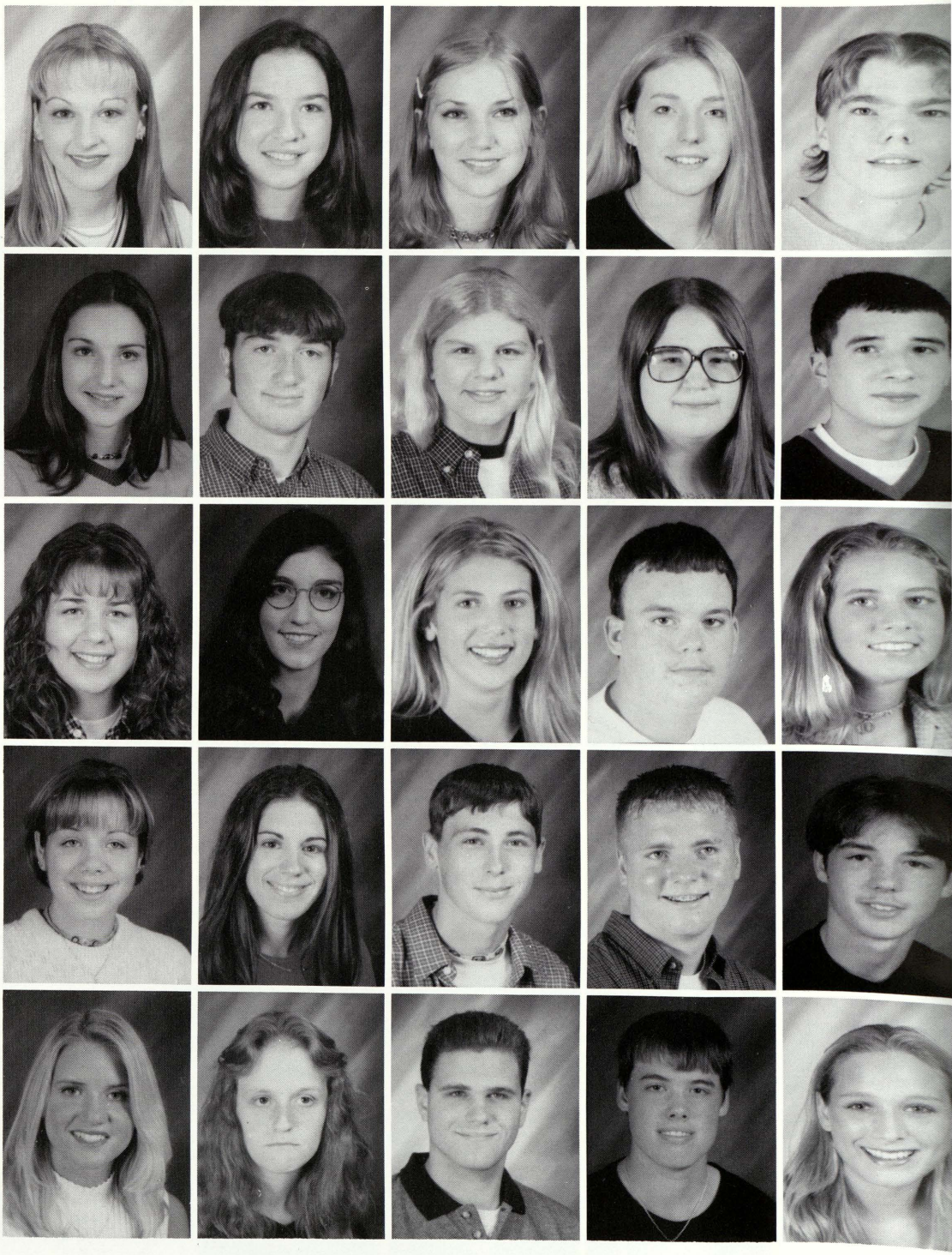

Juniors

Nancarrow Schneider

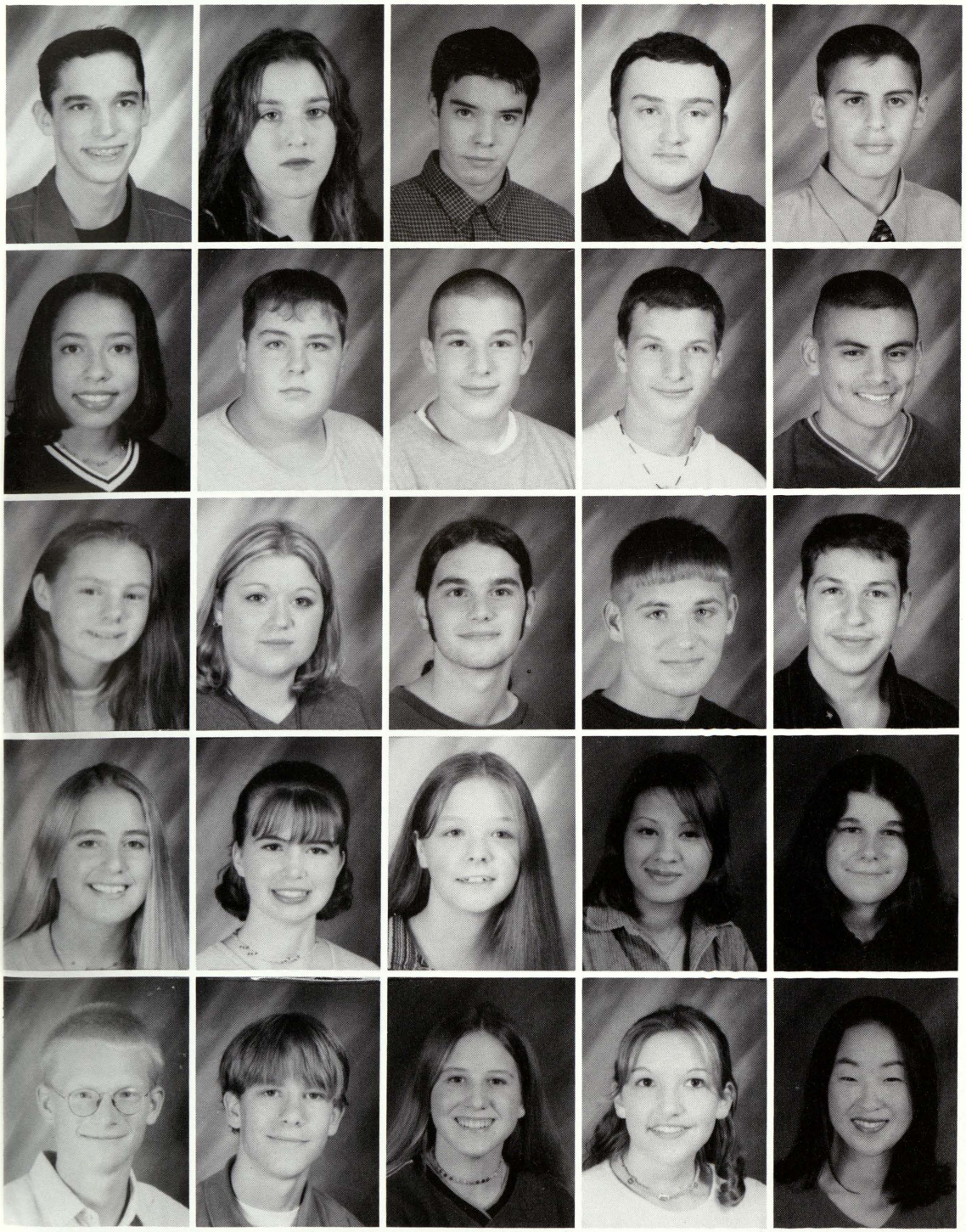

Jason Nancarrow
Missy Naylor
Jason Nelson
Carl Oldenburg
Pedro Ortega

Kristina Peterson
John Placher
Jamie Powell
Matt Putnam
Andy Ramirez

Jenni Rasmussen
Kim Reid
Ryan Revard
Chuck Robar
Jeff Roenicke

Lacey Rousseau
Rikki Royce
Jennifer Ruyts
Andrea Sanchez
Holly Satterwhite

Josh Schaeding
Jacob Schafer
Briget Schickinger
Becky Schluckbier
Lindsey Schneider

Sarah Schultz
Angie Senske
Rebecca Sherrill
Chrystal Siegreen
Tara Snyder

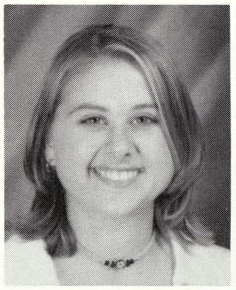
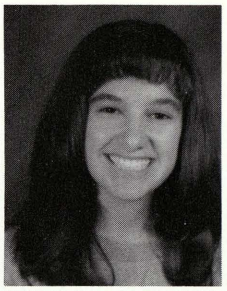
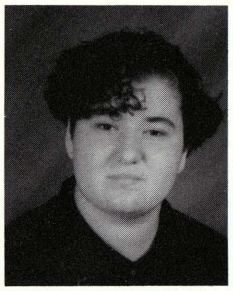
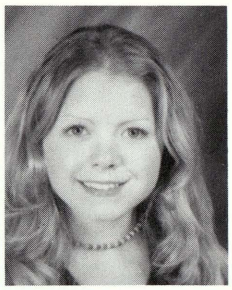
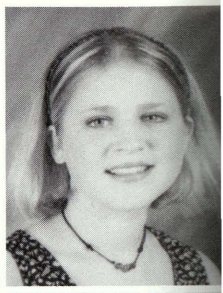

Steve Southworth
Rob Speer
Eric Springsdorf
Nicole Steiner
Matt Stevens

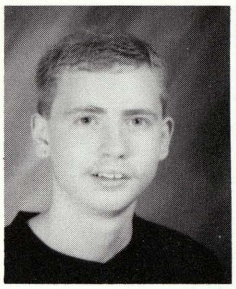
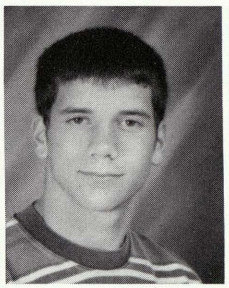
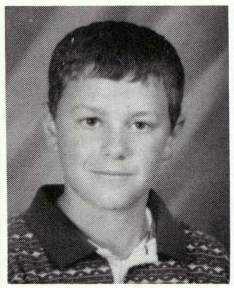
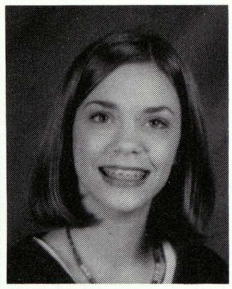
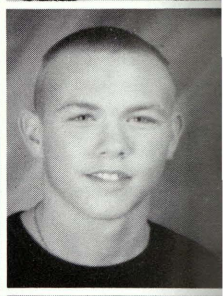

Jacinda Stoklosa
Trevor Szfranski
Chad Taylor
Jarrett Taylor
Christal VanBocxlaer

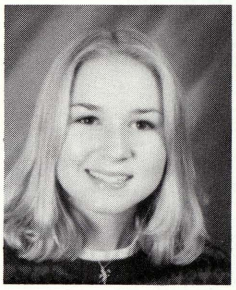
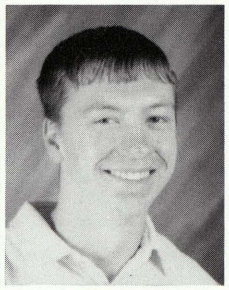
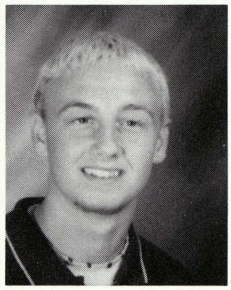
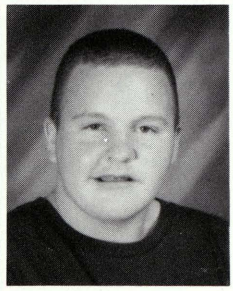
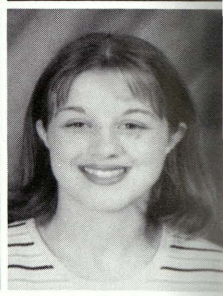

Dave Verrengia
Tony Votruba
Rachel Wachner
Sarah Walker
Valerie Walters

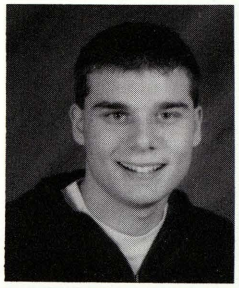
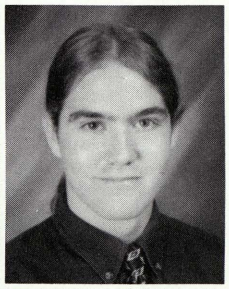
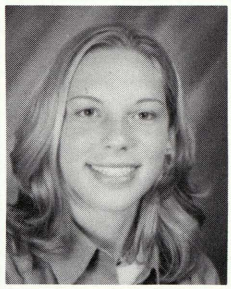

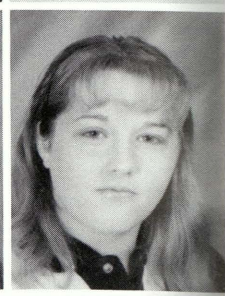

Nick Warner
Chris Wells
Rob White
Trent Woerner
Ray Woloszyn

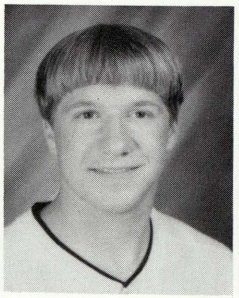
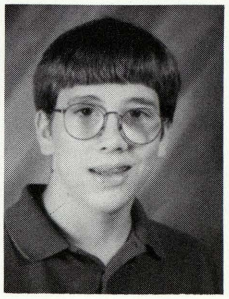
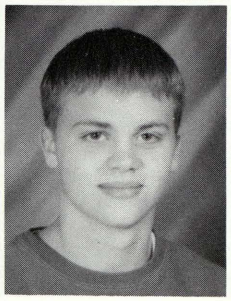
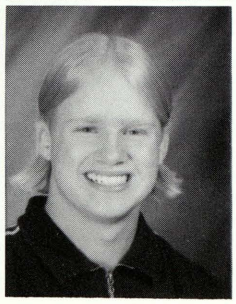
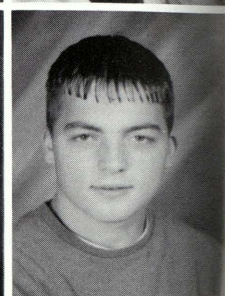

Juniors

Zehnder

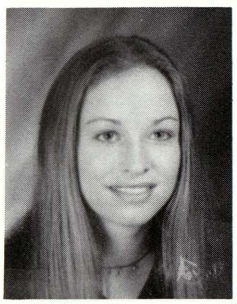

Nicole Zehnder

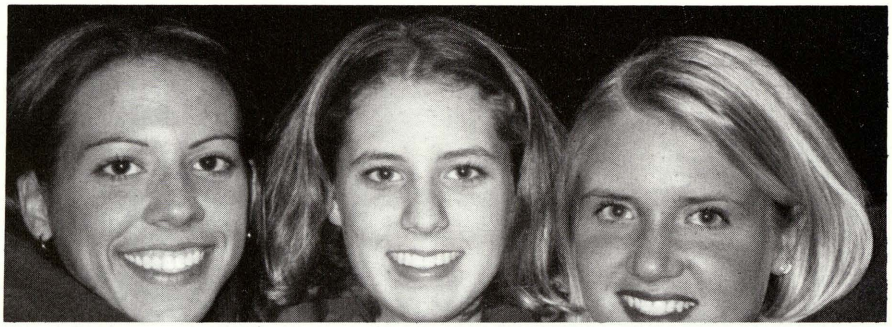

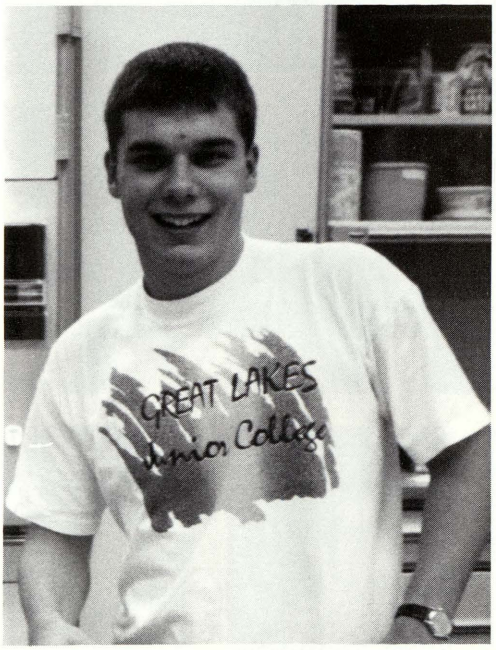

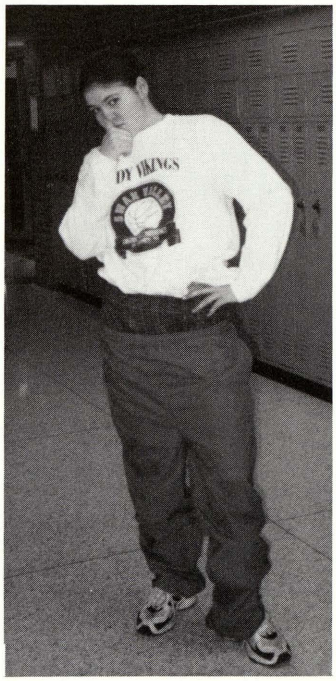

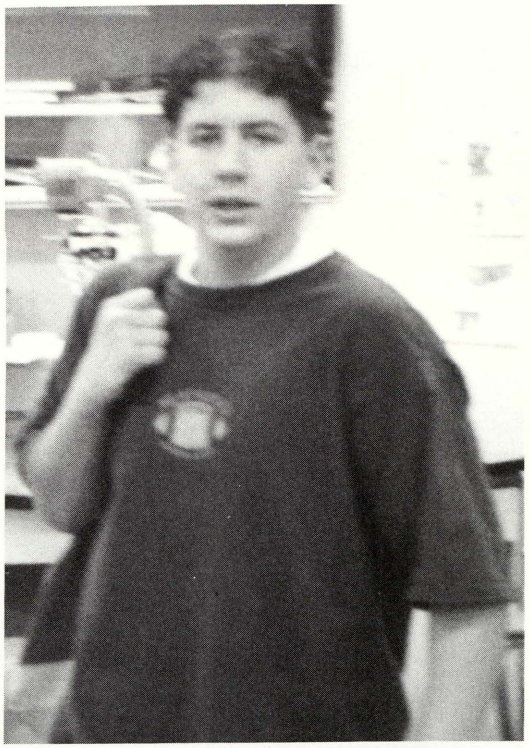

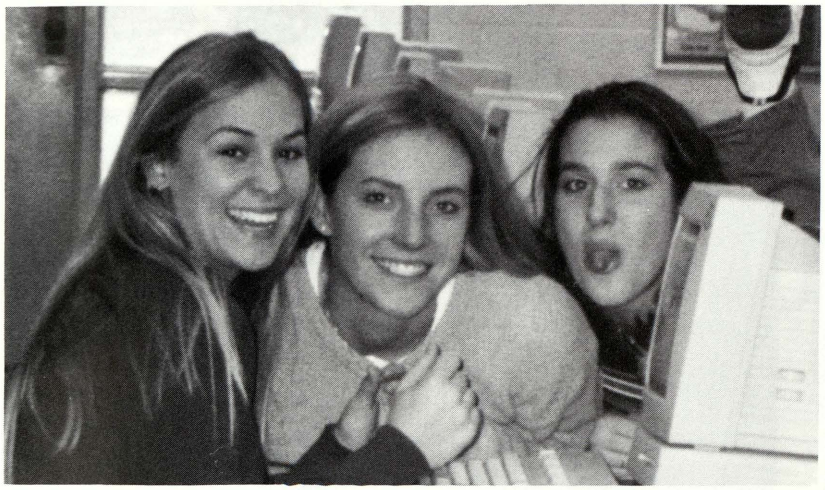

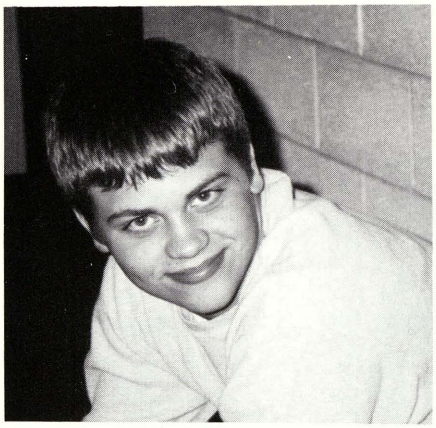

DREAMS

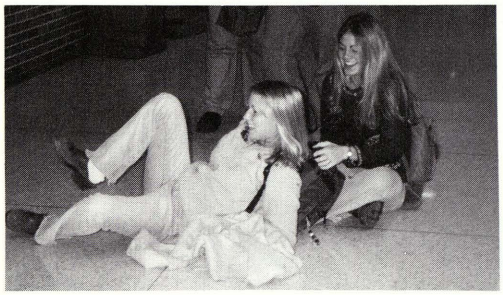

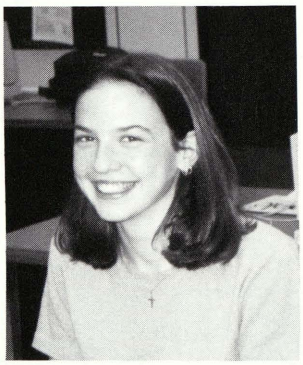

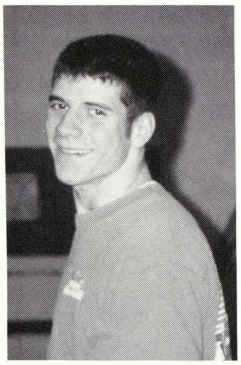

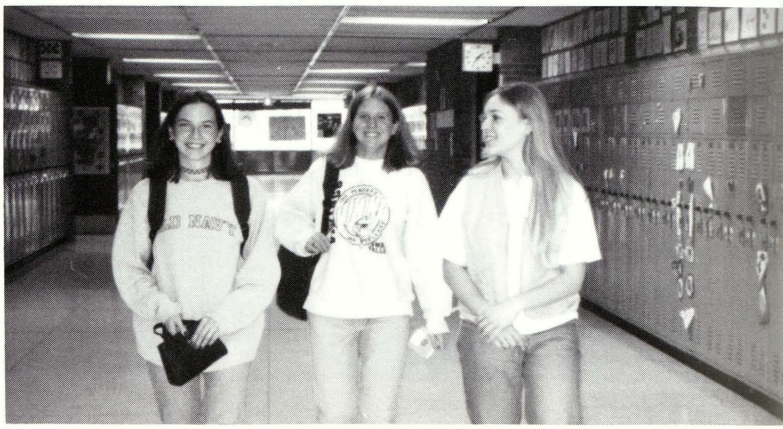

Class of 2000

Class of 2000

President: Tara Albosta
Vice-President: Heather Szafranski
Secretary: Nicole Rossi
Treasurer: Megan Andersen

Sophomore Class

Honor Roll

Bryan Abbe
Tara Albosta
Megan Andresen
Renee Cech
Kristina Crapo
Kelly Erskine
Lisa Evans
Abby Giffin
Ryan Harden
Megan Howley
Melissa Jackson
Katie Jacobs
Alesia Kelly
Josh Kemerer
Tim Kleinbrell
Kelly Martin
Sergio Medina
James Rasmussen
Theresa Schultz
Derek Shaltry
Carrie Turner
Candice Welsh
Melissa Wenzel
Linsie Woogast
Shawn Wozniak

Merit Roll

Marshall Case
Amanda Conlan
Rachel Damore
Brent Davis
Jason Davis
David Deibel
Molly Emeott
Amanda Erickson
Mark Finnigan
Alison Furlo
Nick Gallagher
Jennifer George
Jaimee Gibbs
Adam Glick
Hannah Glick
Mechelle Guerra
Emilio Guerrero
Blythe Gutowski
Katie Kennelly
Linda Lee
Elizabeth List
Morgan Martin
Colleen May
Don McCoy
Kristen McNeil
Jennofer Neiderquill
Jackie Pahassen
Chris Pelkey
Jason Roehm
Nicole Rossi
Renae Ruckle
Jessica Ruggles
Ashley Sauve
Trevor Schultz
Chris Shafer
Heather Szafranski
Karen Tesch

Sophomores

class of 2000

Abbe Deibel

Bryan Abbe
Tara Albosta
Shannon Alderton
Terry Allen
Megan Anderson

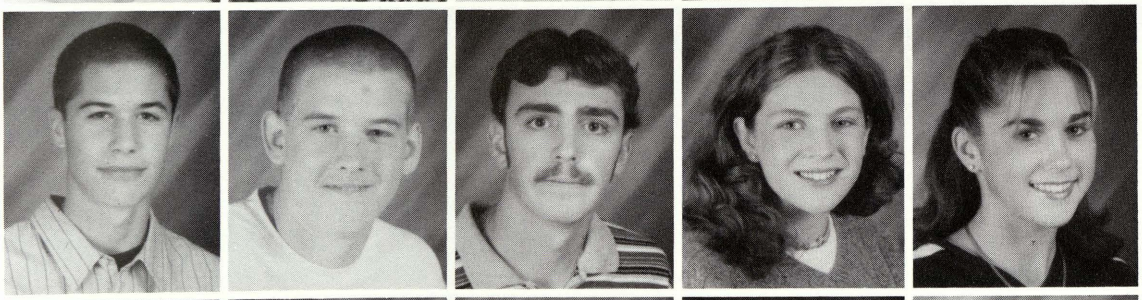

Bryan Anderson
Joshua Bailey
Nicholas Bartlett
Jill Bernard
Bethany Binder

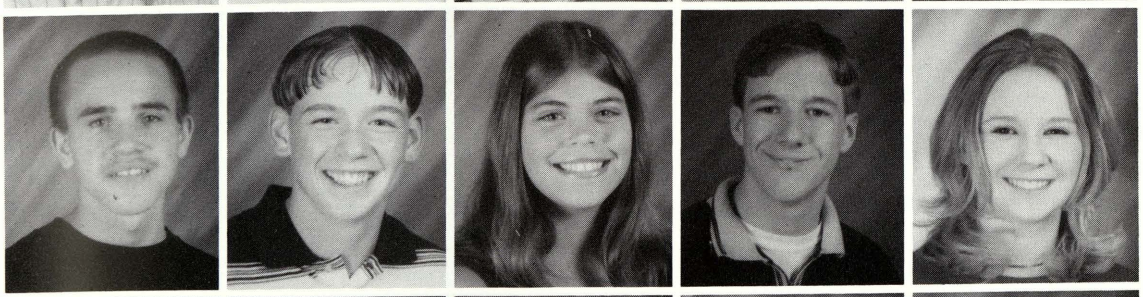

Keith Bosley
Chris Bryce
Angela Carlisle
Marshall Case
Renee Cech

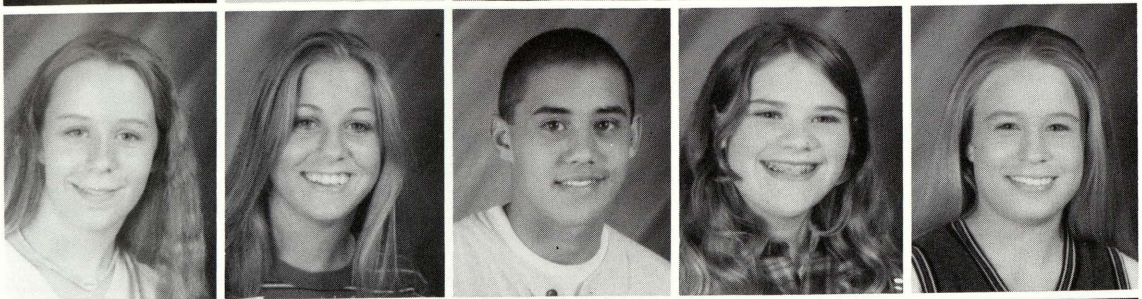

Monica Colpean
Amanda Conlan
Jared Cramton
Kristina Crapo
Katherine Creed

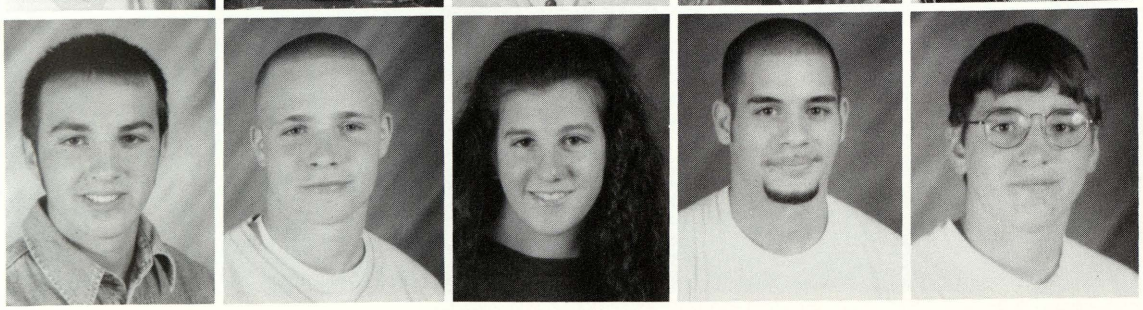

David Crevia
Ryan Curbey
Rachel Damore
Brent Davis
David Deibel

Sophomores

Dirk Gulliver

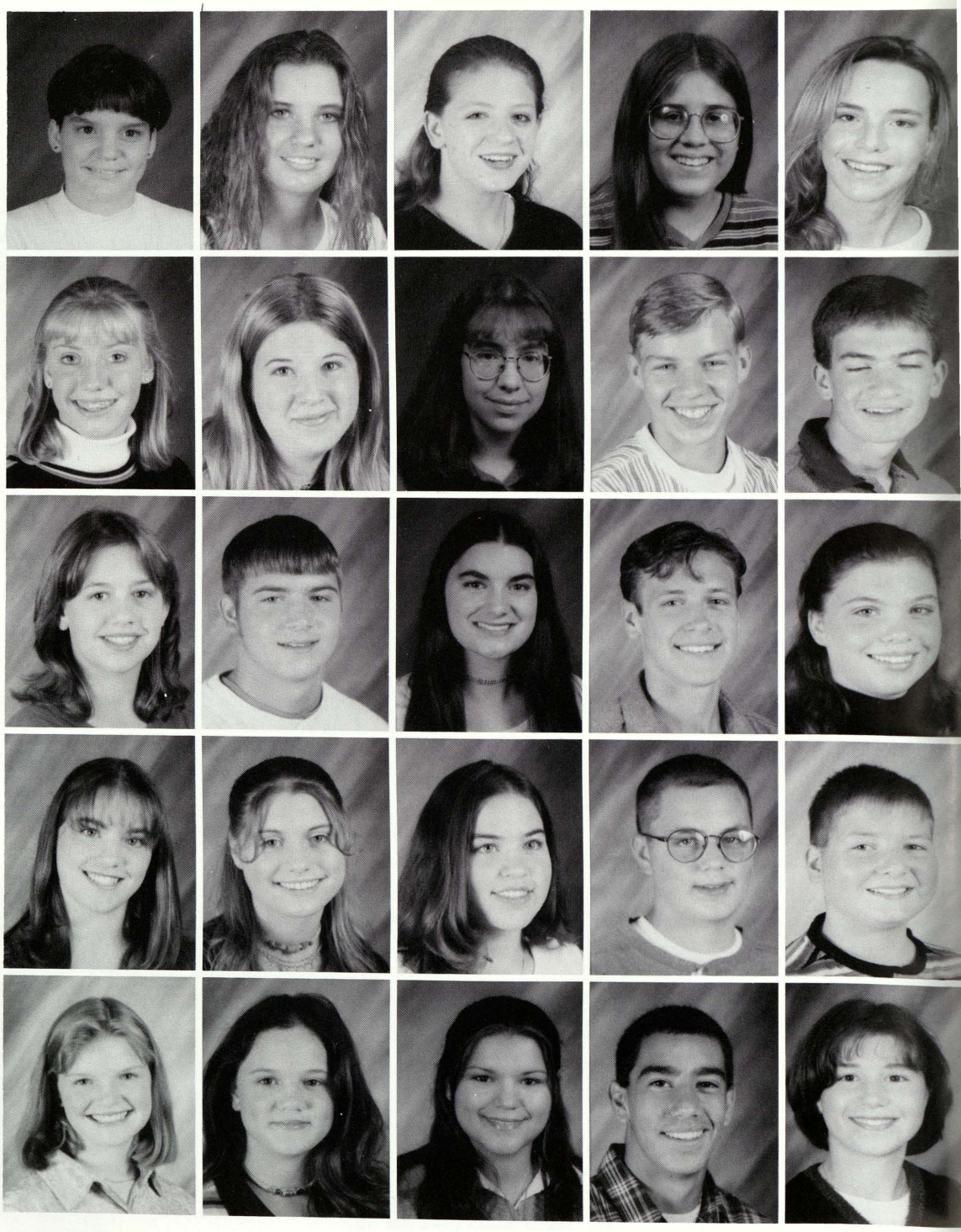

Amy Dirk
Candice Doyle
Molly Emeott
Lisa Emerson
Amanda Erickson

Kelly Erskine
Heather Estill
Lisa Evans
Nicholas Ferguson
Mark Finnigan

Lizzy Fisher
Chris Fritzler
Alison Furlo
Nick Gallagher
Chrissy George

Jenny George
Jaimee Gibbs
Abby Giffin
Matt Gill
Adam Glick

Hannah Glick
Mellissa Grubbs
Michelle Guerra
Emilio Guerrero
Amy Gulliver

Sophomores

Gutkowski — Martin

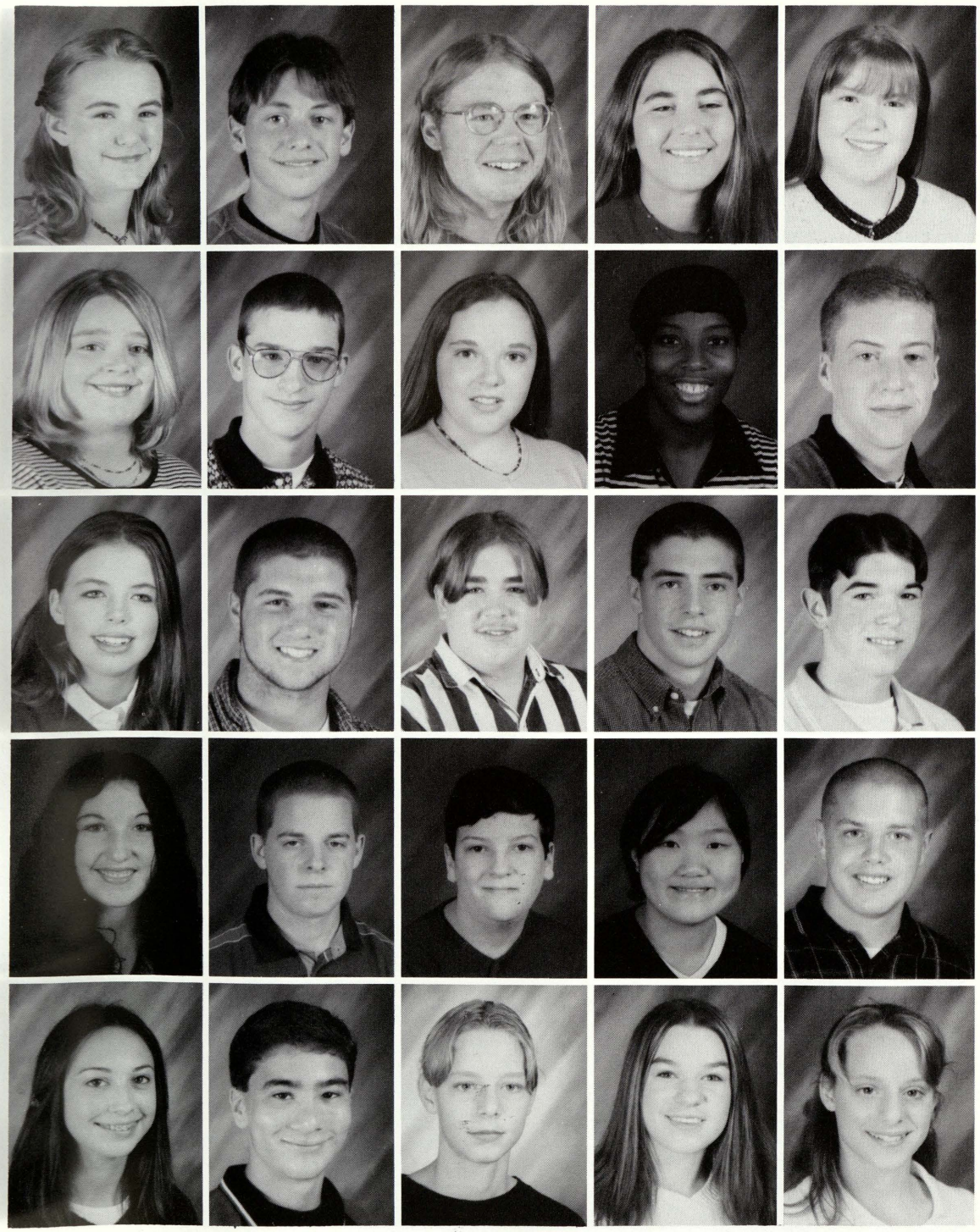

Blythe Gutkowski
Ryan Harden
Scott Hincka
Megan Howely
Melissa Jackson

Katie Jacobs
Nick Janczewski
Becky Kaufmann
Alisia Kelly
Josh Kemerer

Katie Kennelly
Tim Kleinebreil
Shane Kostick
Ryan Krueger
Justin Lagan

Amber Larkin
Chris Latty
Zack LeMaire
Linda Lee
Jason Lesh

Elizabeth List
Adam Llamas
Mark Mapes
Kelly Martin
Morgan Martin

Sophomores

May — Roenicke

Colleen May
Jacob May
Don McCoy
Kristen McNeil
Sergio Medina

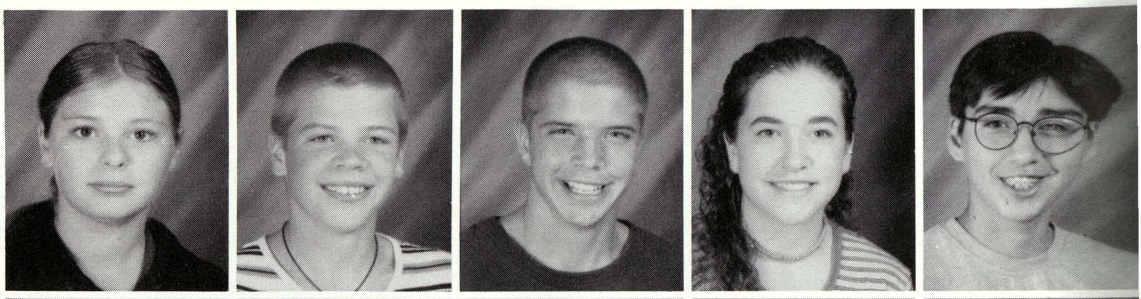

Dontier Mills
Dustyn Morgan
Tim Morningstar
Gary Nagy
Jenny Neiderquill

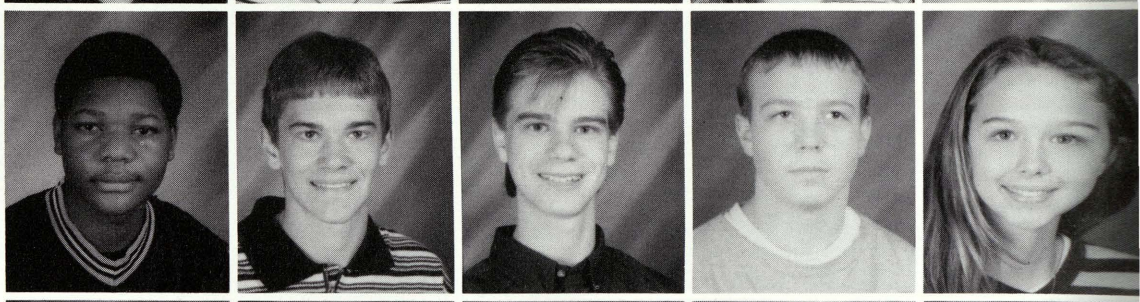

Jenny Neuwirth
Ken Newcomb
Nick Newman
Leah Osborn
Jackie Pahssen

Larry Parsons
Chris Pelkey
Bill Pfleuger
Samantha Pittman
Tienna Pittman

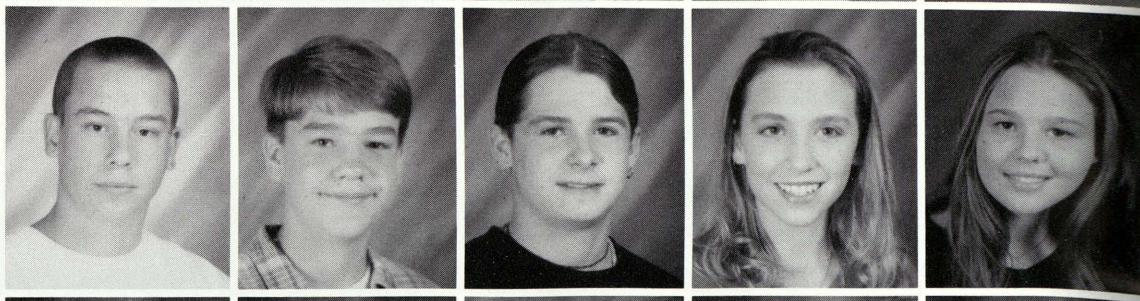

James Rassmussen
Jeremy Rau
Ryan Rock
Jason Roehm
Dan Roenicke

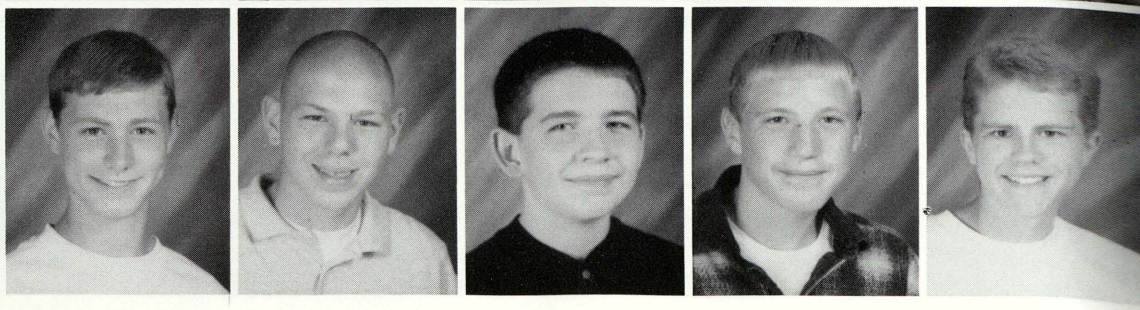

Sophomores

Rossi Szafranski

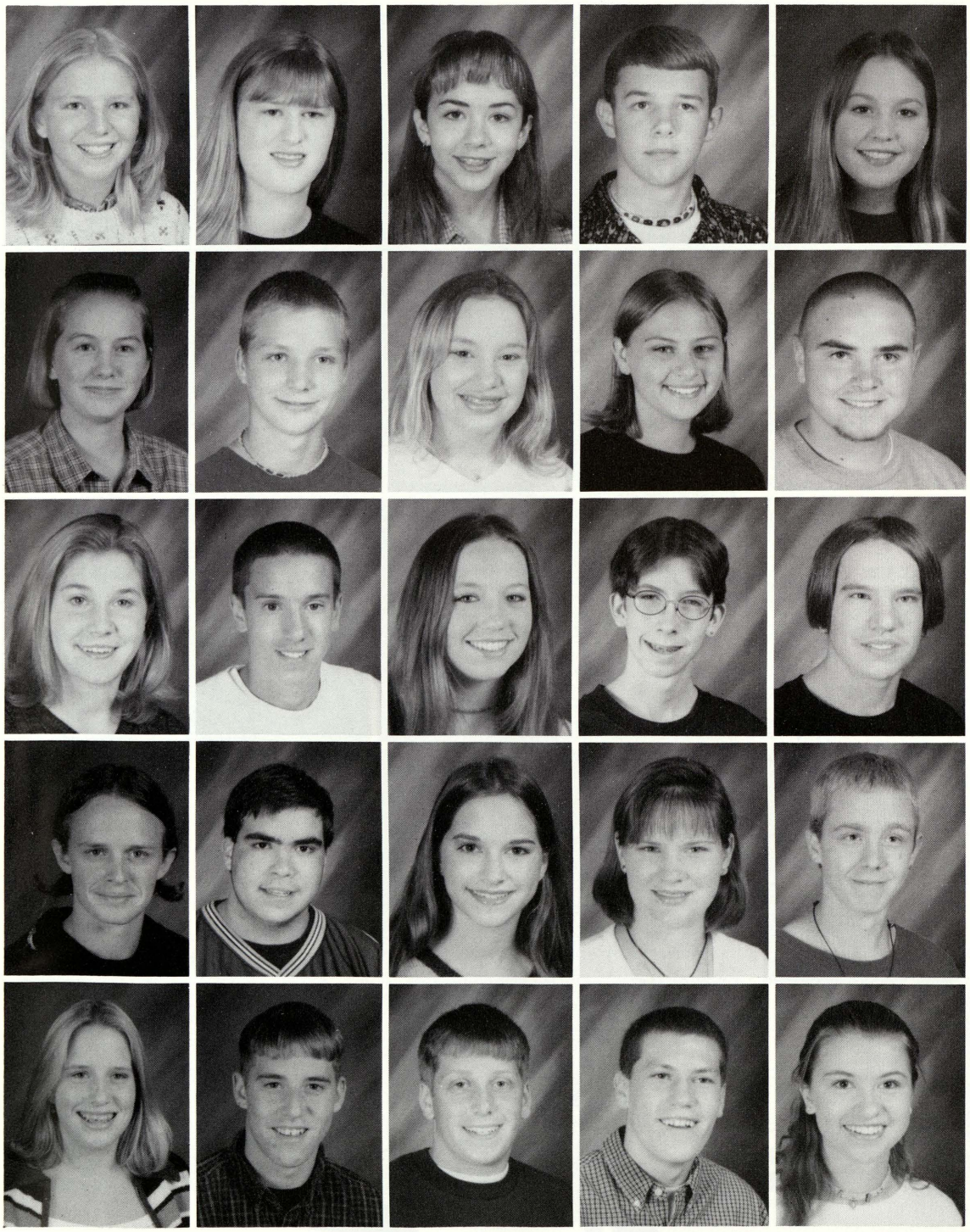

Nicole Rossi
Renae Ruckle
Jessica Ruggles
Justin Rupple
Ashley Sauve

Melissa Schmidt
Skye Schneider
Lindsey Schrems
Theresa Schultz
Trevor Schultz

Angie Scott
Chris Shafer
Stacy Slaggert
Joe Sova
Chad Spear

Jeff Spencer
Mark Stabek
Deidre Staples
Melissa Steiner
Rob Steiner

Rachel Steinert
Rudy Steinert
Marty Stoll
Ty Sutfin
Heather Szafranski

Tables — Wozniak

Linda Tables
Karen Tesch
Nicholas Thon
Amy Trumble
Carrie Turner

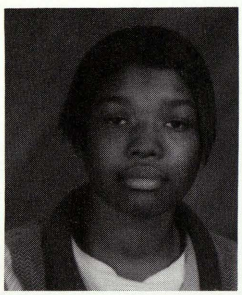

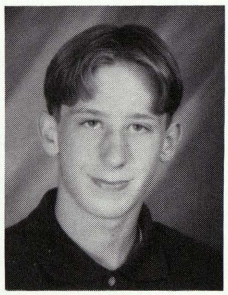

Starr Turner
Melissa Valeck
Linda Vanharren
Terry Visnaw
Jason Walker

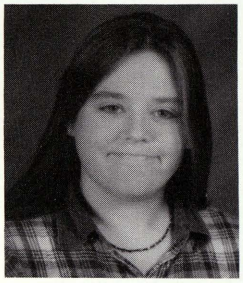
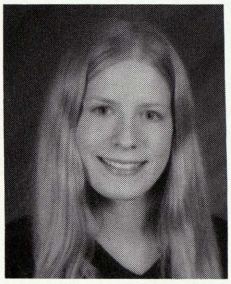
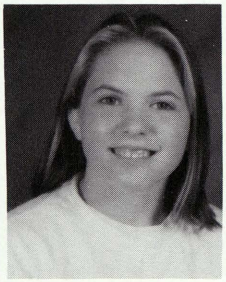
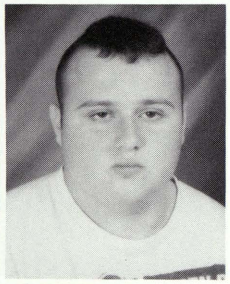
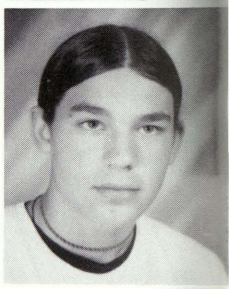

Candice Welsh
Matthew Wendling
Melissa Wenzel
Charlene Willard
Lamar Williams

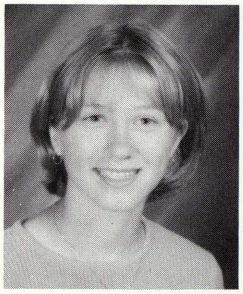
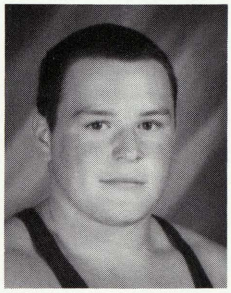
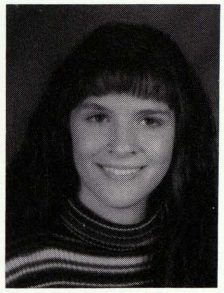
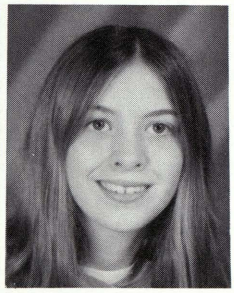
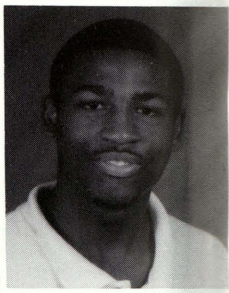

Melanie Wilson
Linsie Wolgast
Shawn Wozniak

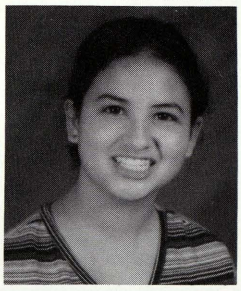
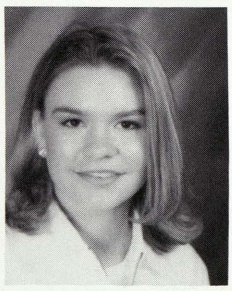
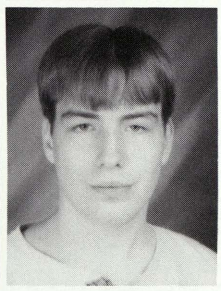

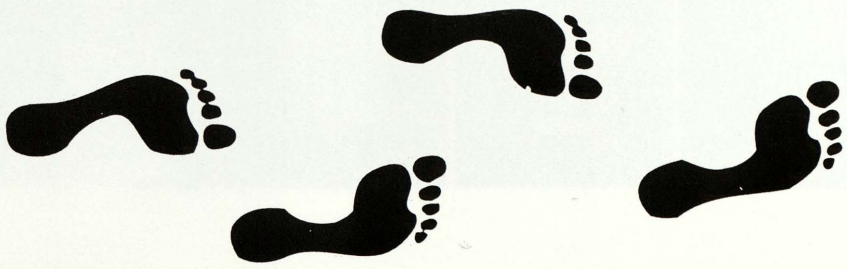

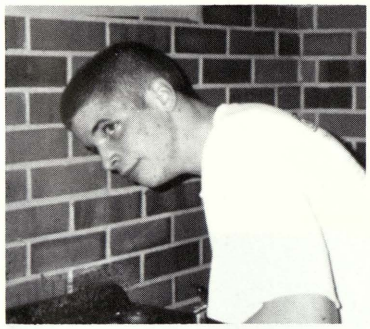

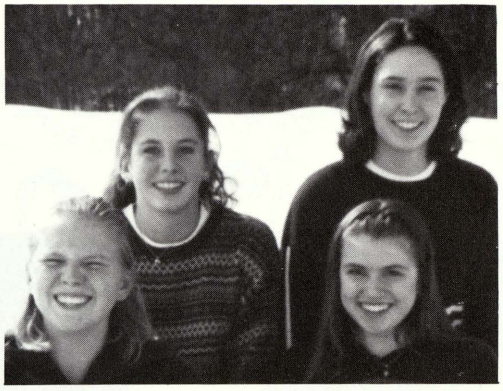

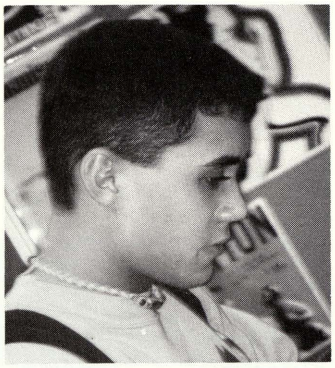

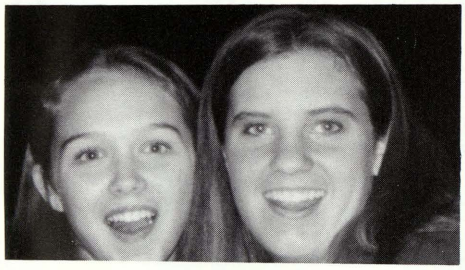

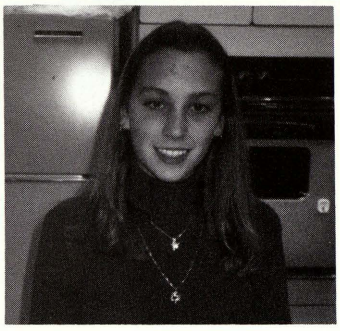

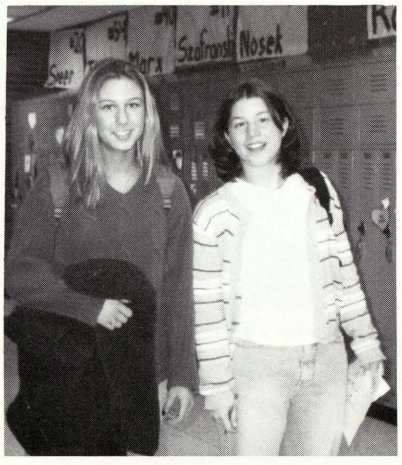

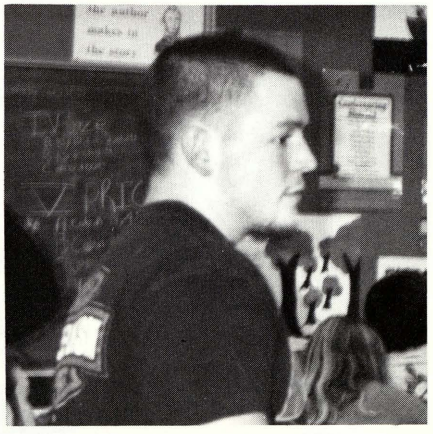

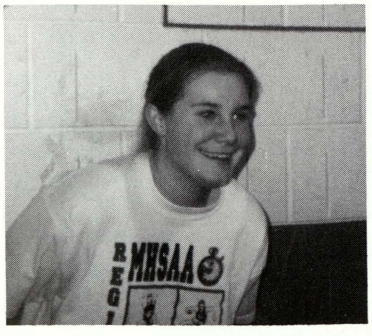
MHSAA

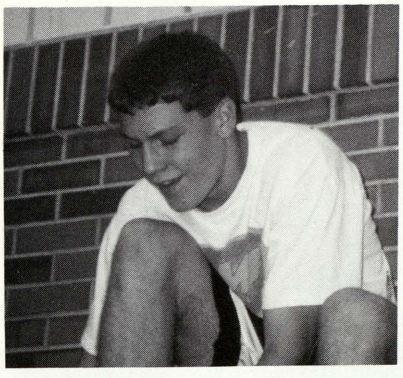

Sophomores

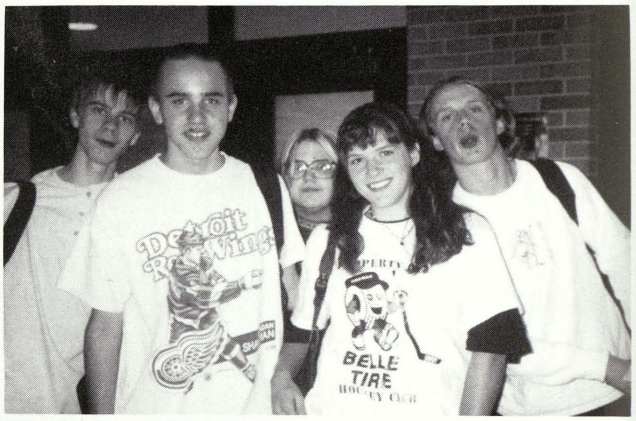

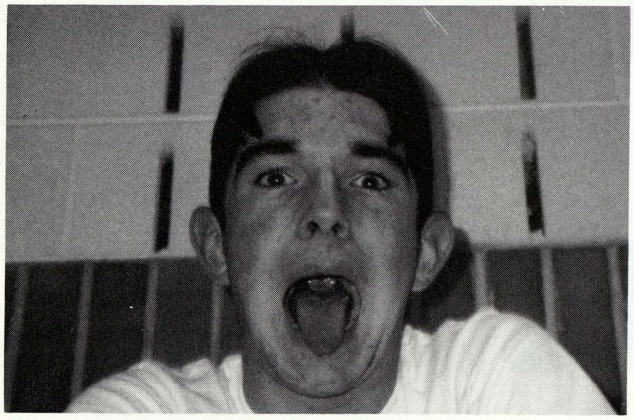

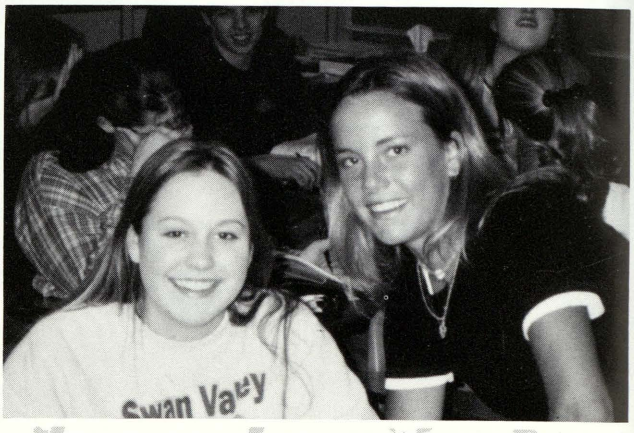

Class of 2001

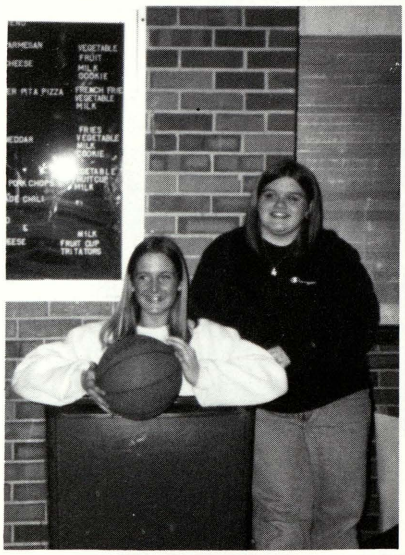

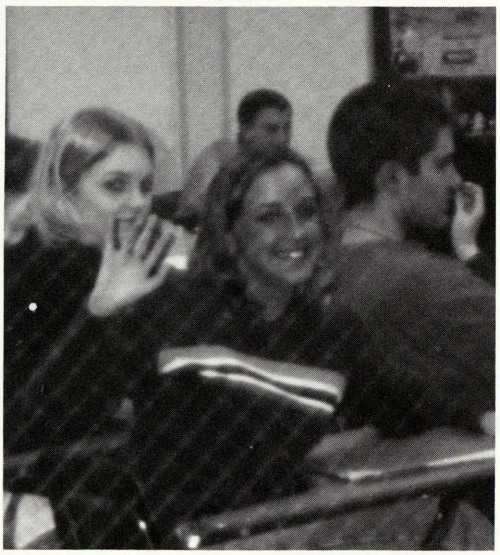

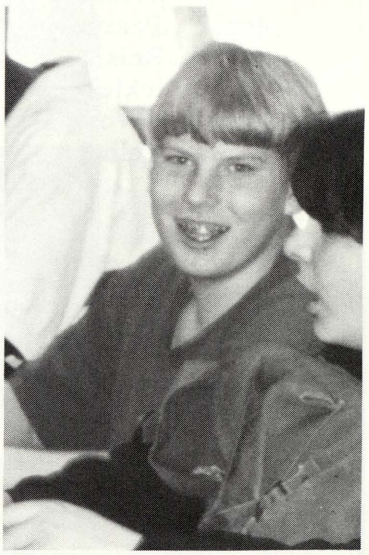

President: Carrie Arndt
Vice-President: Rosalyn Boone
Secretary: Lisa Teter
Treasurer: Cherie Robar

Freshmen Class

Honor Roll
Nikki Cappiello
Laura Cooper
Abigail Fay
Amy Guymer
Heather Haenlein
Carrie Hartl
Karen Henry
Kristin Jacobi
Liz Leddy
Michele Martin
Nancy Miller
Alissa Muladore
Megan Pearce
Kristin Reis
Jamie Sickles
Danielle Wozniak
Nicolas Zalba

Merit Roll
Stacie Adamczyk
Kevin Bell
Ryan Bingham
David Boland
Kenneth Burch
Leslie Cadotte
Bradley Demijohn
Leah Dixon
Pat Donnenworth
Lizz Dyczewski
Michael Foy
Ryan Franklin
Eric Fritz
Kristi Frost
Matt Gerhardt
Rebecca Gilbert
Matthew Gronda
Eric Hammis
Ashley Kamischke
Joshua Knoll
Jennifer Lindauer
Lindsay Maeder
Hannah Martin
Amanda Miller
Trisha Moody

Merit Roll cont'd
Michael Moulton
Jenny Nancarrow
James O'Toole
Brook Pahssen
Meghan Petersen
Jennifer Pugh
Joe Robinson
Adam Schomaker
Steven Schrems
Angela Shattuck
Jeremy Stajdl
Amanda Strudgeon
Kari Talik
Jeffrey Wajer
Jessica Wells
Bret Witt
Sarah Wurtzel
Ashley Yens
Stephanie Zehnder

Freshmen

class of 2001

Adamczyk Curtis

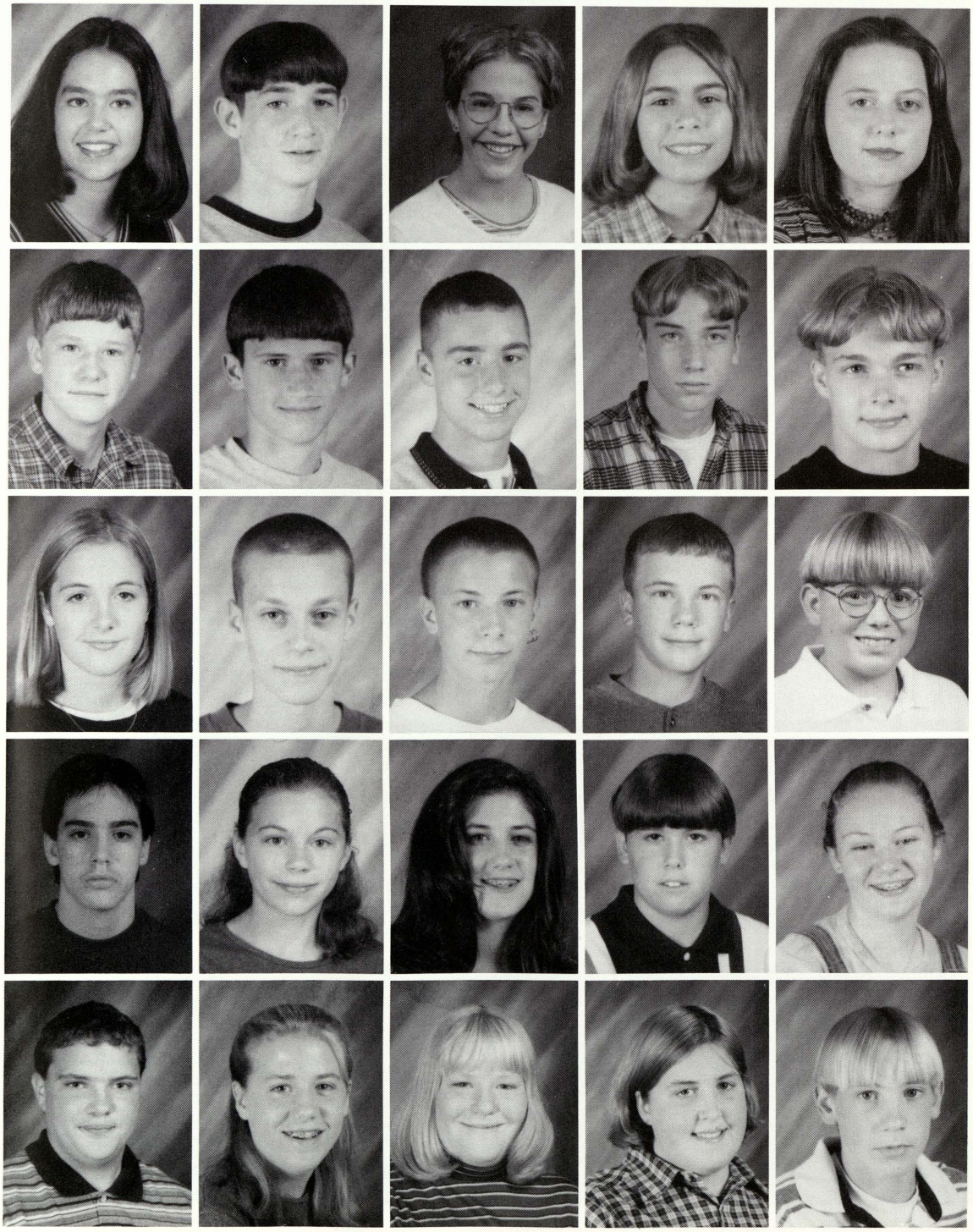

Stacie Adamczyk
Nathan Allen
Carrie Arndt
Alicia Ayala
Christina Bayn

Anthony Bell
Kevin Bell
Ryan Bingham
David Boland
Nick Bonner

Roslyn Boone
Rob Boring
Nathan Bourbina
David Brenske
Michael Brouwer

Kenneth Burch
Leslie Cadotte
Inez Cappiello
Brent Carlston
Katelyn Collins

Michael Cook
Laura Cooper
Ashley Cronk
Melissa Curry
Scott Curtis

Dastyck Hadd

Andrea Dastyck
Brent Davis
Brad Demijohn
Leah Dixon
Pat Donnenwerth

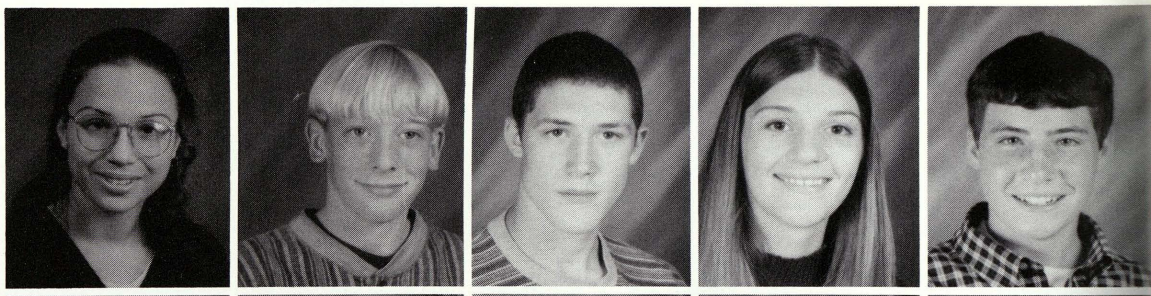

Amy Doyle
Liz Dyczewski
Sarah Edwards
Abigail Fay
Micheal Foy

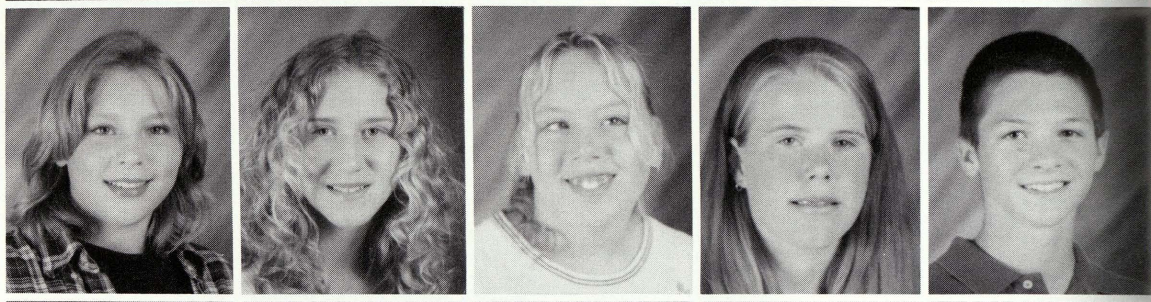

Rosalyn Fresorger
Eric Fritz
Kristi Frost
Todd Garrison
Mark Garza

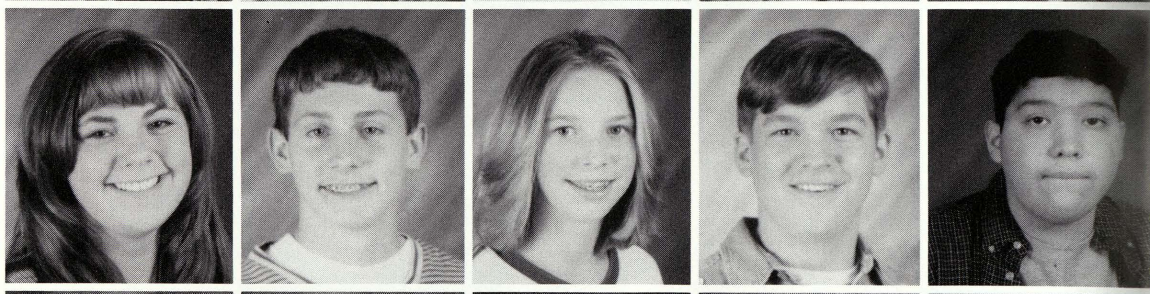

Matt Gerhardt
Rebecca Gilbert
Nikki Gilmore
Aaron Gottlieb
David Green

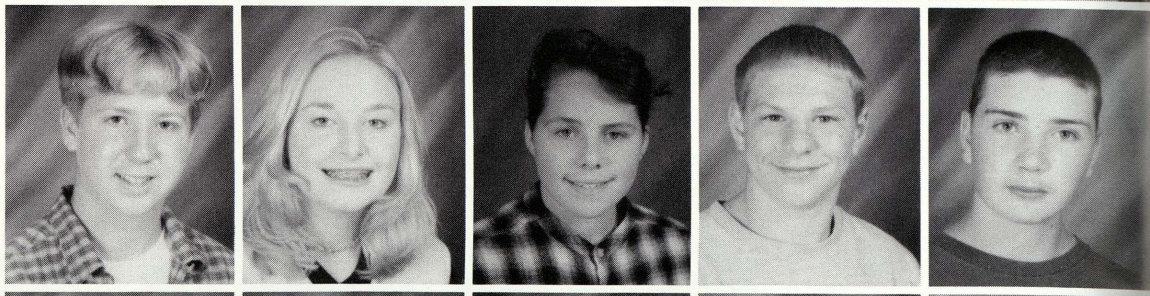

Mike Green
Matt Gronda
Mario Guerrero
Amy Guymer
Josh Hadd

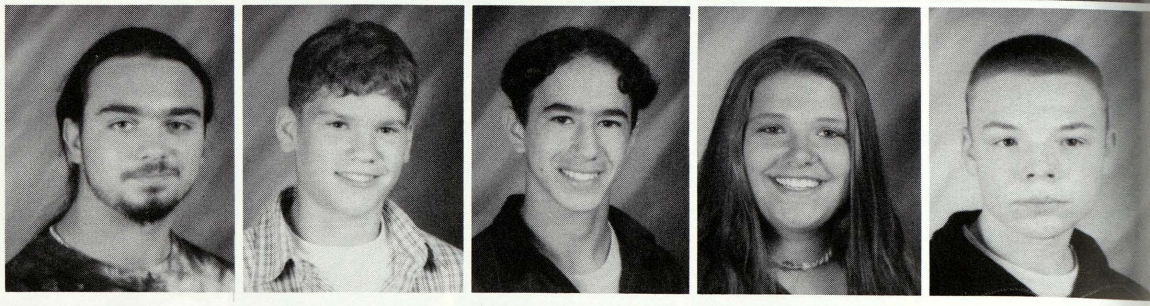

Freshmen

Haenlein List

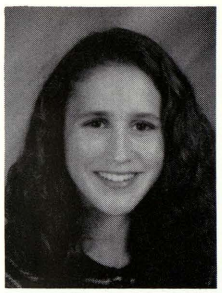
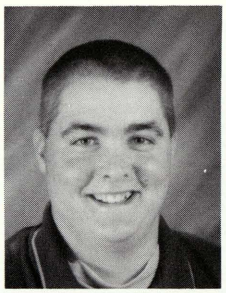
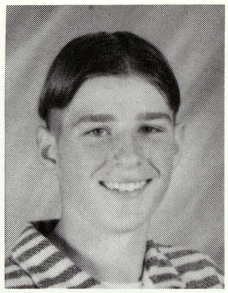
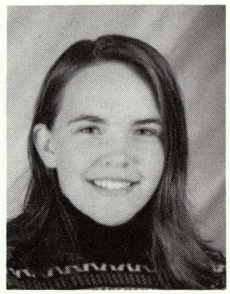
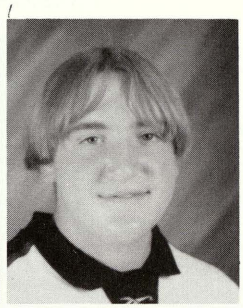

Heather Haenlein
Adam Hall
Eric Hammis
Tara Hare
Nick Hart

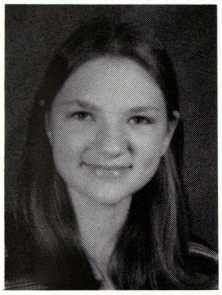

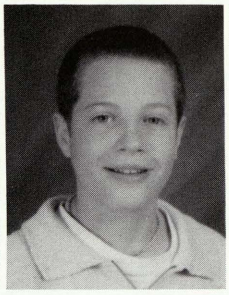
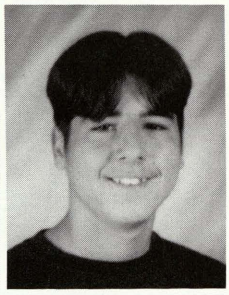
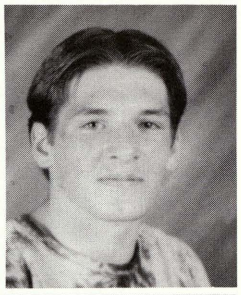

Carrie Hartl
Karen Henry
Mike Hoppe
Justin Humphrey
Brad Izzo

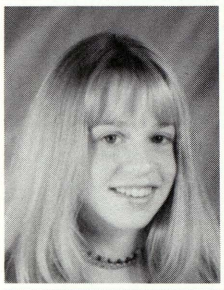

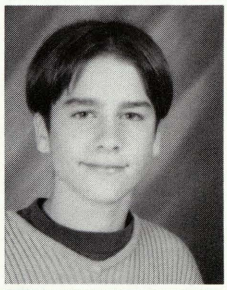
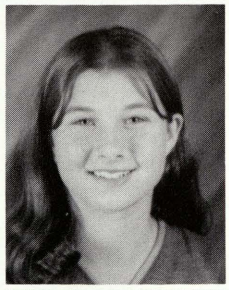
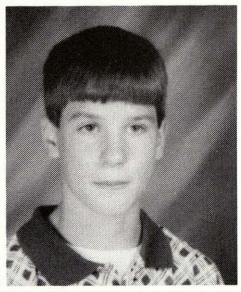

Abby Jacalone
Krissy Jacobi
Nathan Jacques
Melissa James
Chris Janczewski

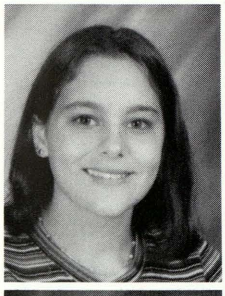
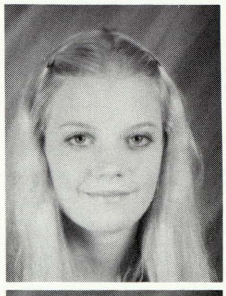
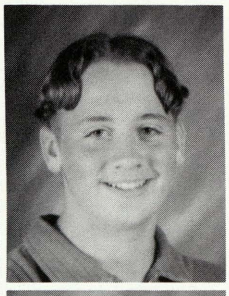
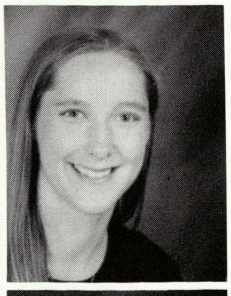
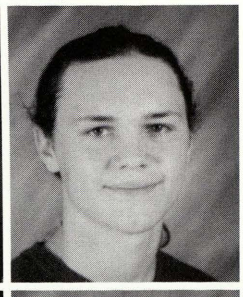

Ashley Kamischke
Sarah Kehr
Josh Knoll
Laura Kuch
Edward Kurth

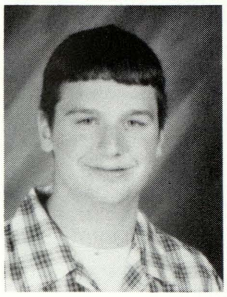
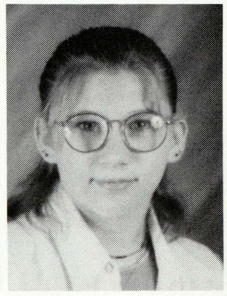
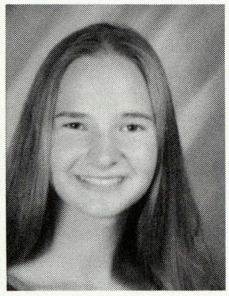
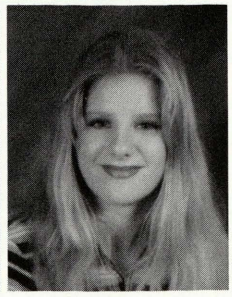
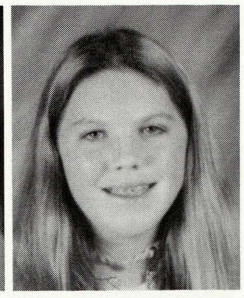

Adam Kwater
Melissa Lawrence
Liz Leddy
Jessica Lindauer
Kristine List

Freshmen

class of 2001

Ludwick Peterson

Ryan Ludwick
Lindsay Maeder
Amber Marcoux
Hannah Martin
Taylor Martin

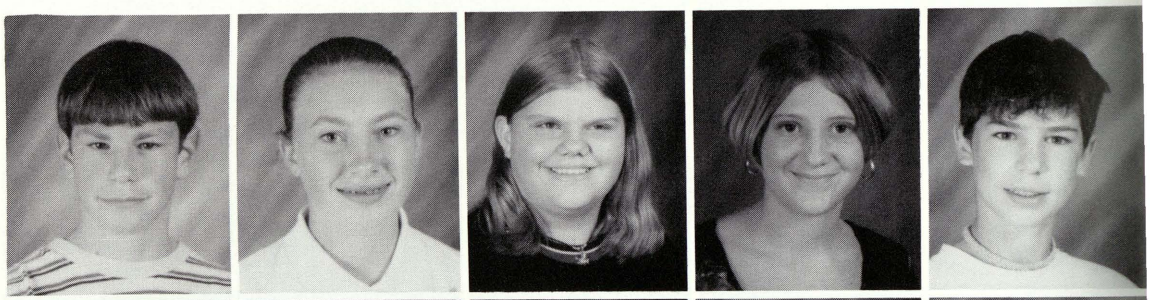

Michele Martin
Cory Menchaca
Amanda Miller
Nancy Miller
Trisha Moody

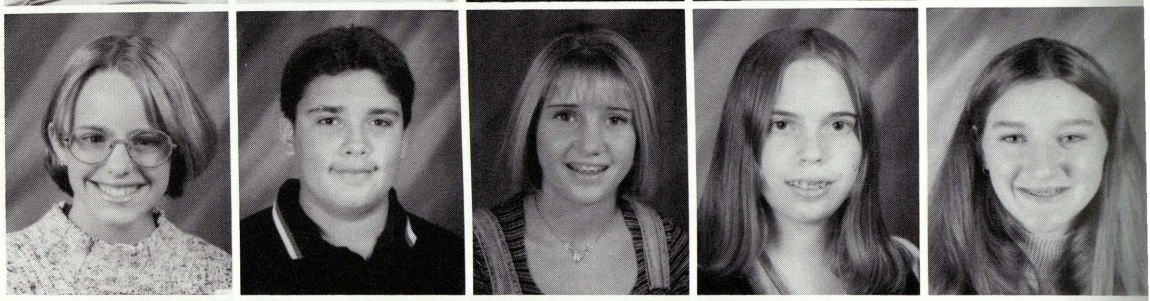

Joseph Mouch
Micheal Moulton
Nathan Mueller
Alissa Muladore
Ashley Murin

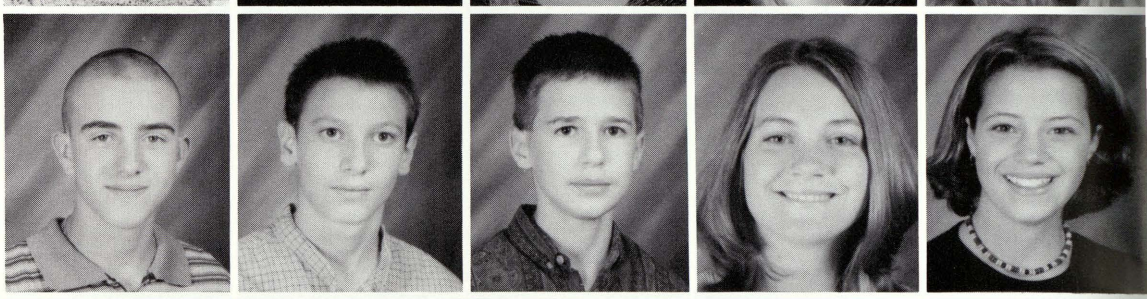

Steven Muter
Jennifer Nancarrow
Nicole Nikolai
James O'Toole
Ryan Owen

Jeffery Padrick
Brook Pahssen
Megan Pearce
Andrew Petersen
Megan Petersen

Freshmen

Pilkington Strudgeon

Joe Pilkington
Nathan Poindexter
Kristin Probst
Devon Pugh
Jenny Pugh

Chris Putnam
Adam Ramirez
Kristin Reis
Stephanie Roasa
Cherie Robar

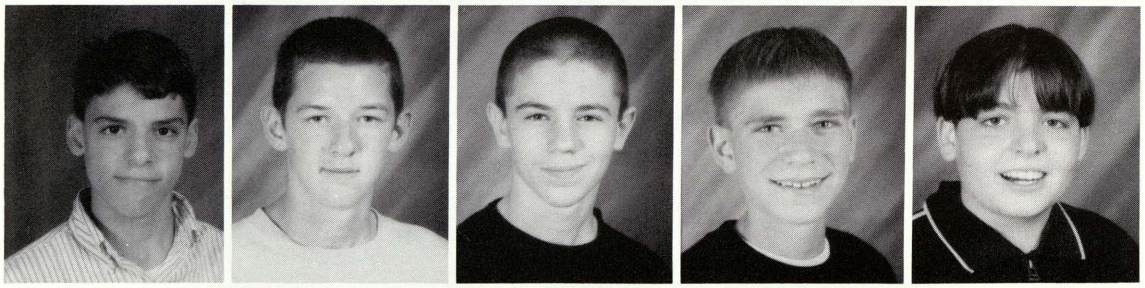

Joe Robinson
Greg Rousseau
Scott Sanderson
Adam Schomaker
Steven Schrems

James Schroeder
Todd Seamon
Jamie Sickles
Megan Sisson
Brandon Smith

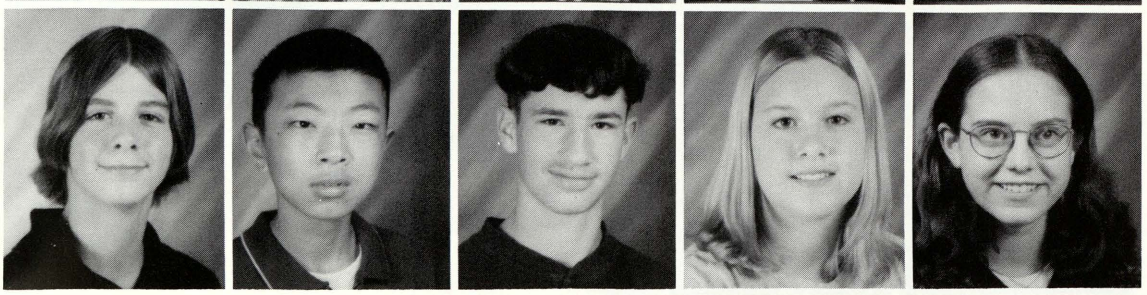

Dan Smith
Merrill Snyder-Case
Jeremy Stajdl
Megan Steinke
Amanda Strudgeon

Amber Syed
Kari Talik
Lisa Teter
Jennifer Vaughan
Christina Velasco

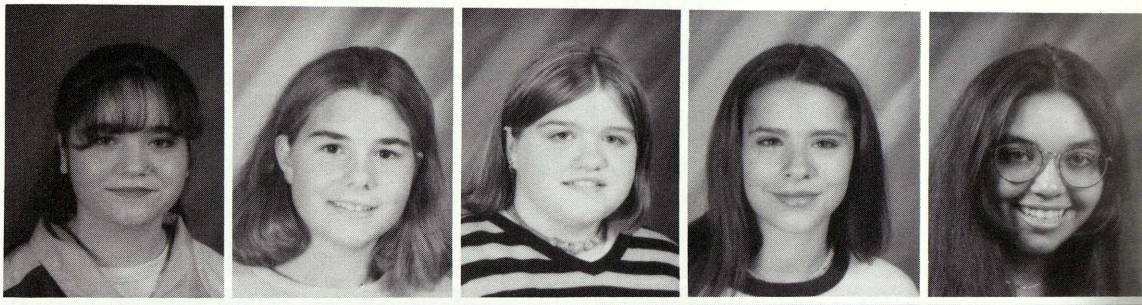

Jeffrey Wajer
Jeremy Waldron
Keith Walker
Jeanna Walters
Marci Weigl

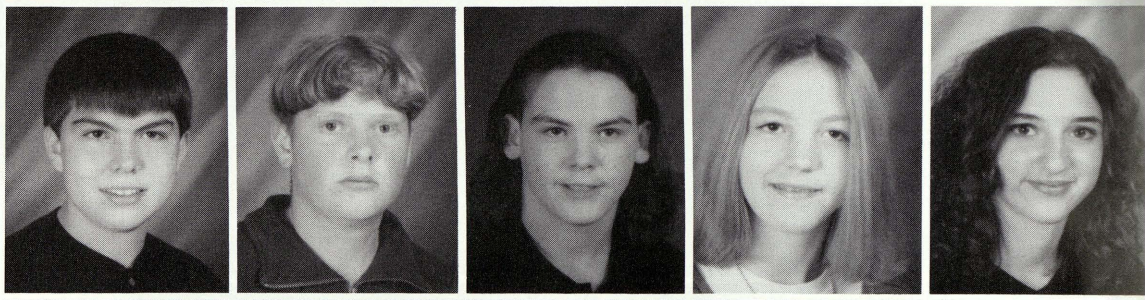

Jessica Wells
Theresa Wenzel
Kenneth Willett
Bret Witt
Brett Woloszyn

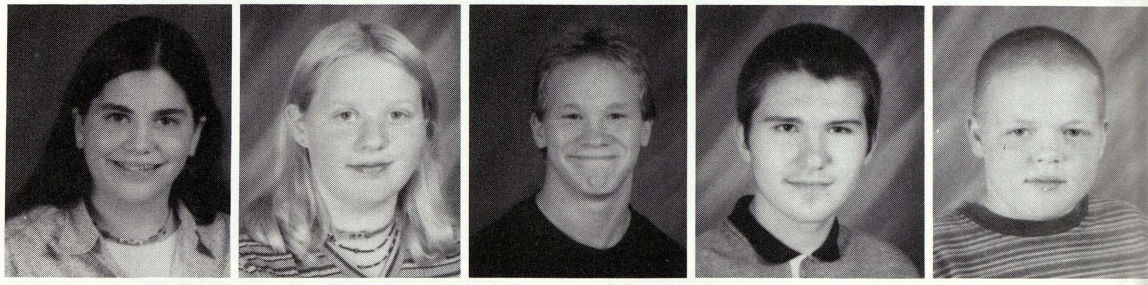

Danielle Wozniak
Josh Wrona
Sarah Wurtzel
Ashley Yens
Phillip Yockey

Nicholas Zalba
Stephanie Zehnder

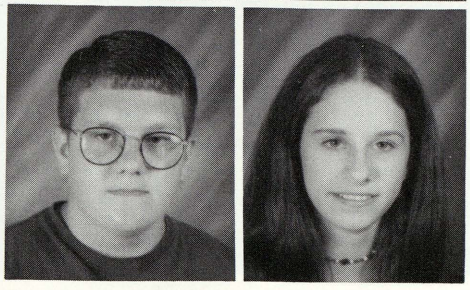

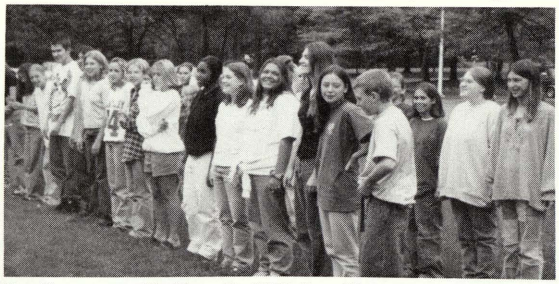

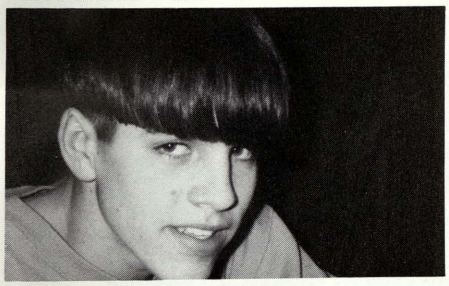

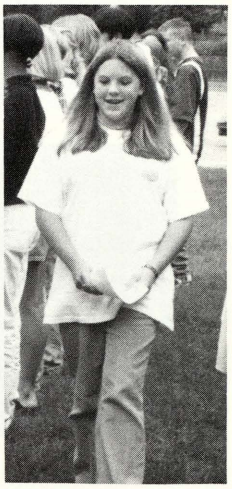

Mr. Adams
Mrs. Ayers
Mrs. Bell
Mrs. Berton

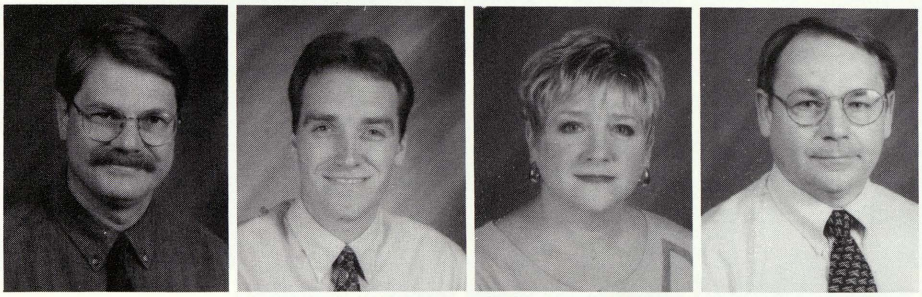

Mr. Bird
Mr. Blower
Mrs. Burnside
Mr. Cichowski

Mrs. Debozy
Mrs. Frost
Mr. Guilford
Mrs. Guttowsky

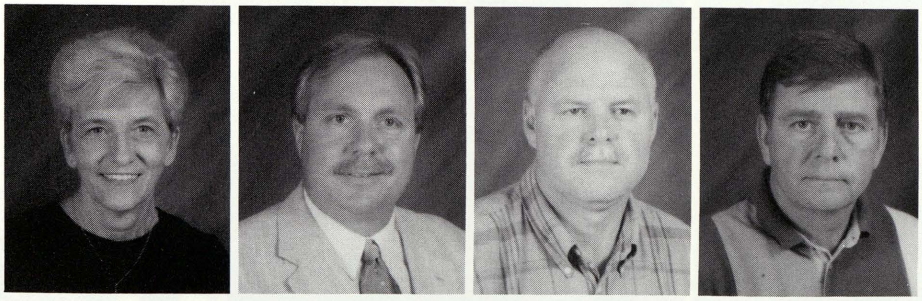

Mrs. Hausbeck
Mr. Hoewe
Mr. Kennelly
Mr. Koons

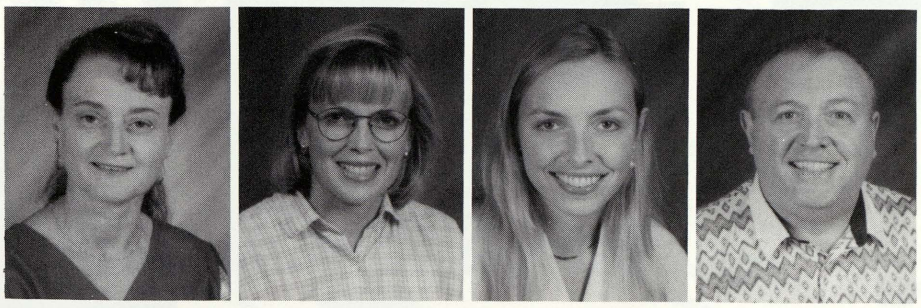

Mrs. Kowalczyk
Mrs. LeMay
Ms. Lasceski
Mr. Mahony

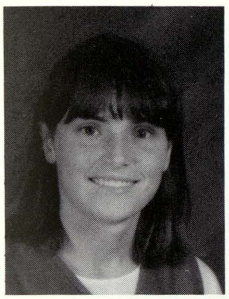
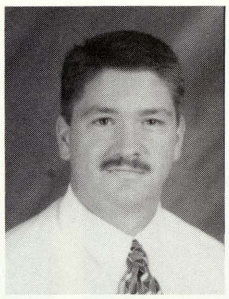
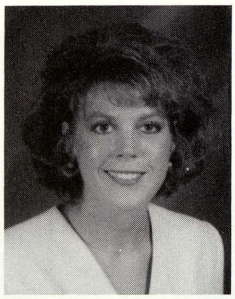
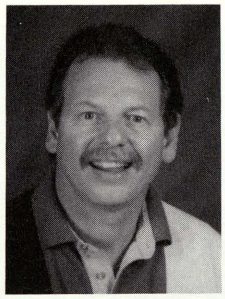

Mrs. McIntyre
Mr. McRae
Mrs. Mendoza
Mr. Miller

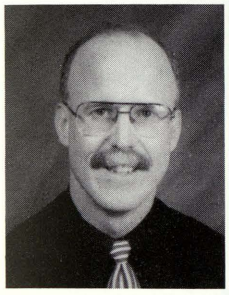
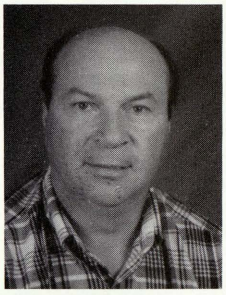
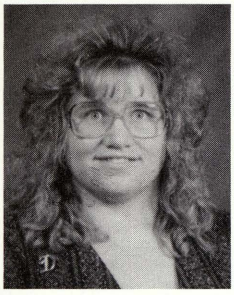

Mr. Monahan
Mr. Musial
Mrs. Perez
Mrs. Reeder

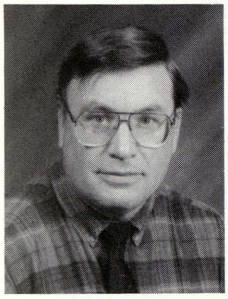

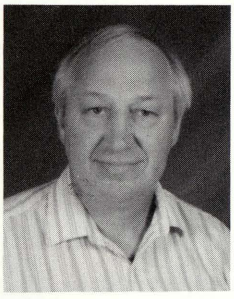

Mr. Rutledge
Mrs. Rentsch
Dr. Sanger
Mrs. Schneider

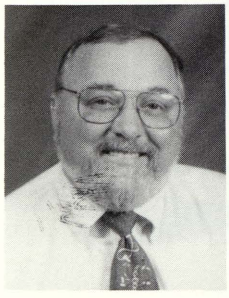

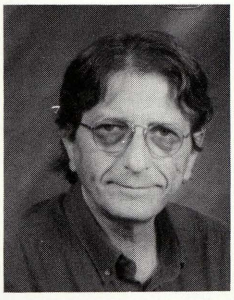

Mr. Schrems
Mr. Slade
Mr. Snyder
Ms. Swanton

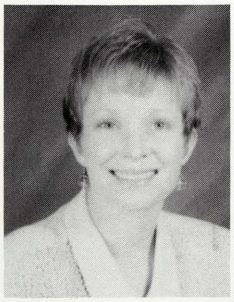
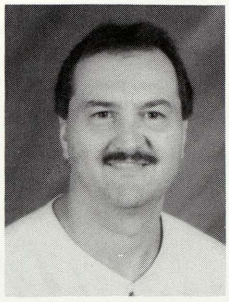

Mrs. Terrian
Mrs. Tesauro
Mrs. Vallance
Mr. Villano

Ms. Whitman
Mrs. Williams

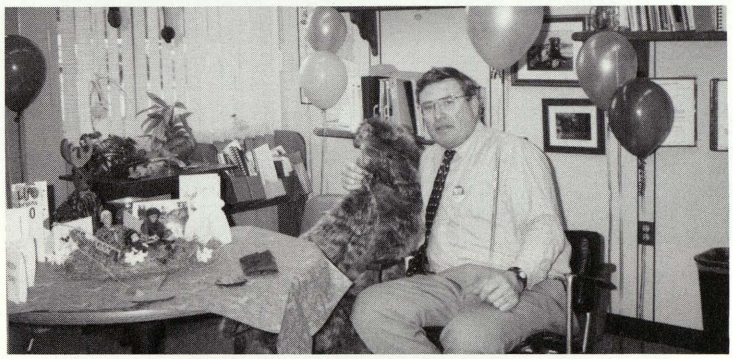

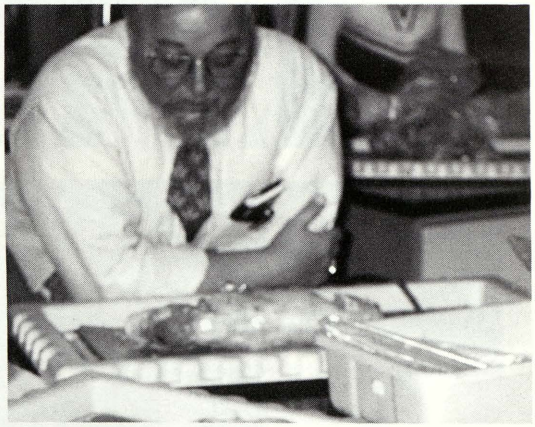

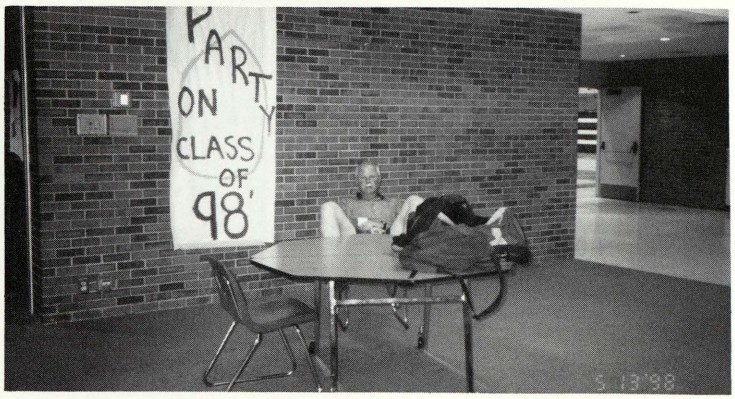

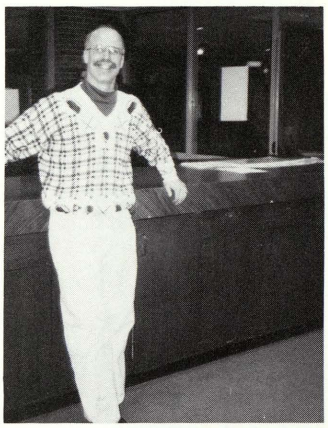

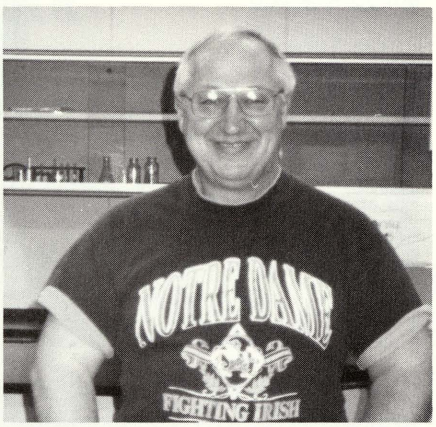
NOTRE DAME
FIGHTING IRISH

MICHIGAN STATE UNIVERSITY

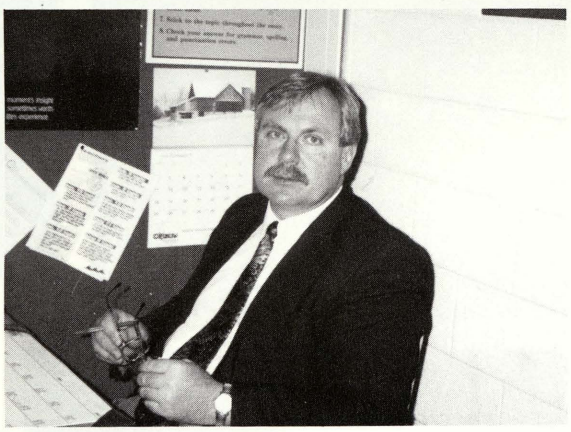

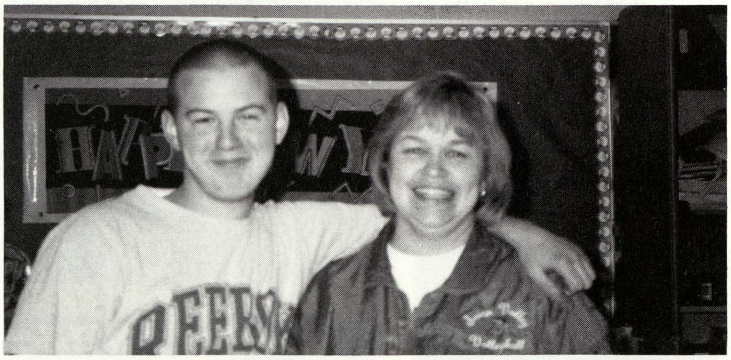

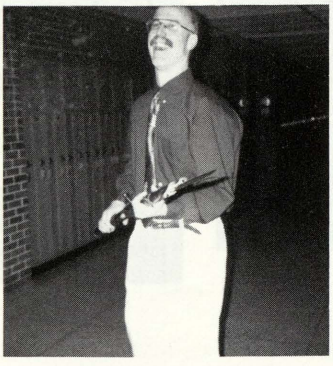

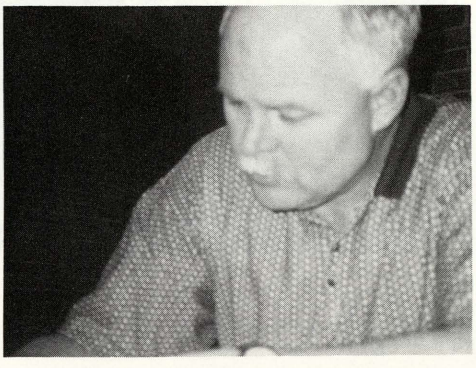

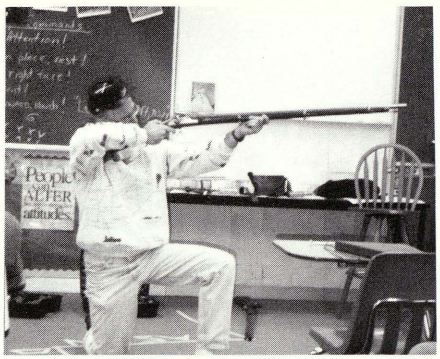
People will ALTER attitudes

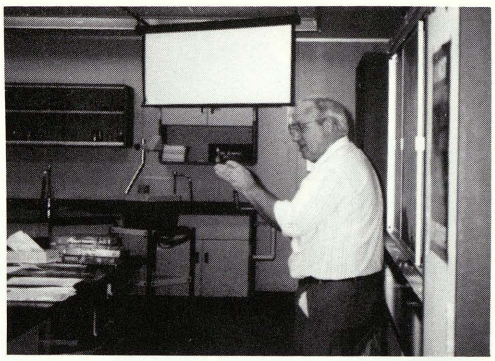

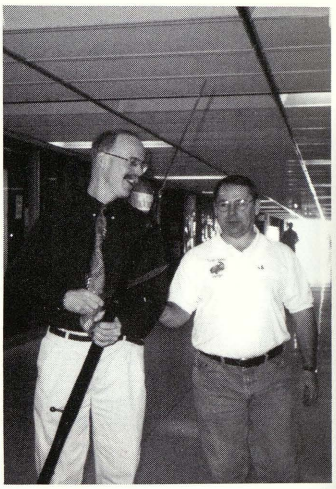

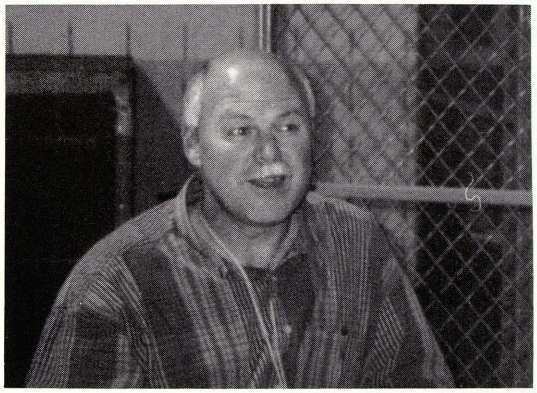

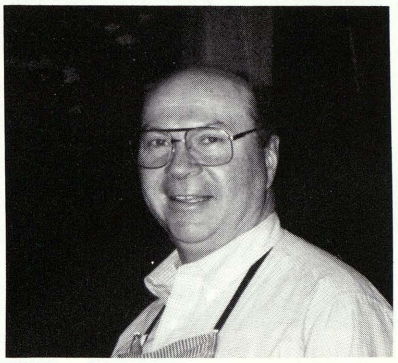

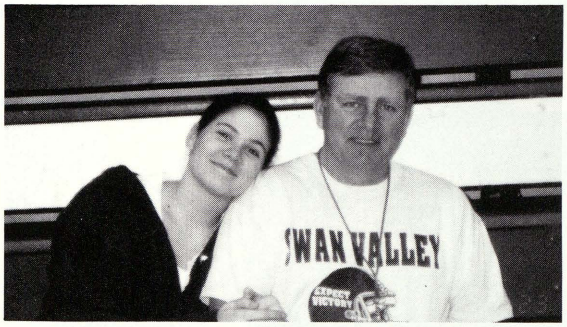
SWAN VALLEY

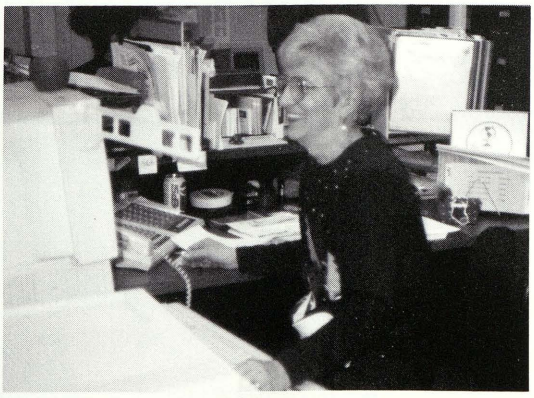

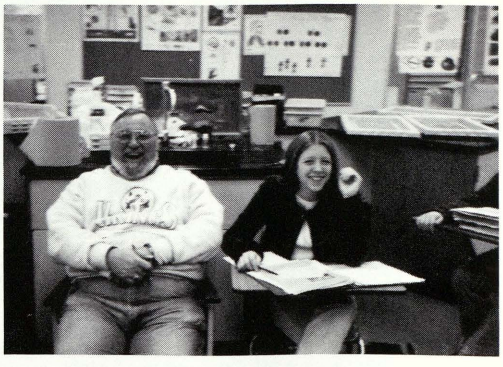

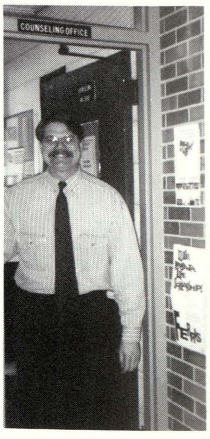
COUNSELING OFFICE

Retirement

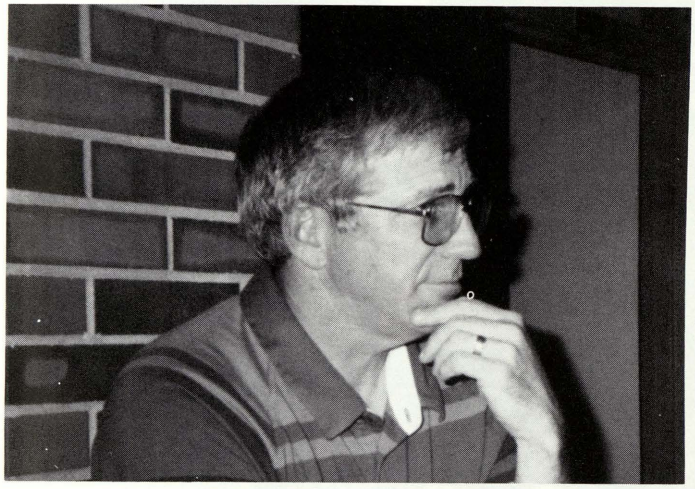

Mr. Adams
1973-1998

Mrs. Hausbeck
1977-1998

Mrs. Hausbeck has served our school as a secretary for 21 years. Her services to our school have been greatly appreciated.

We'll Miss You!!

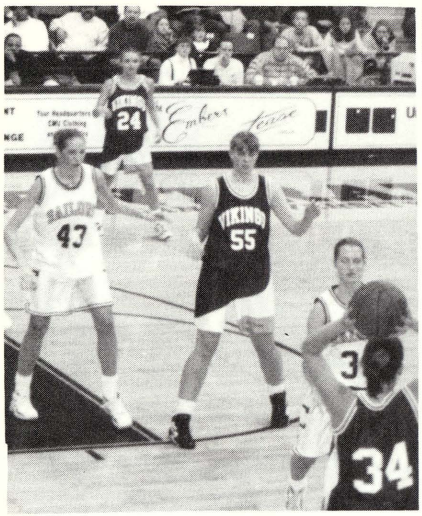
24
43
VIKINGS
55
34

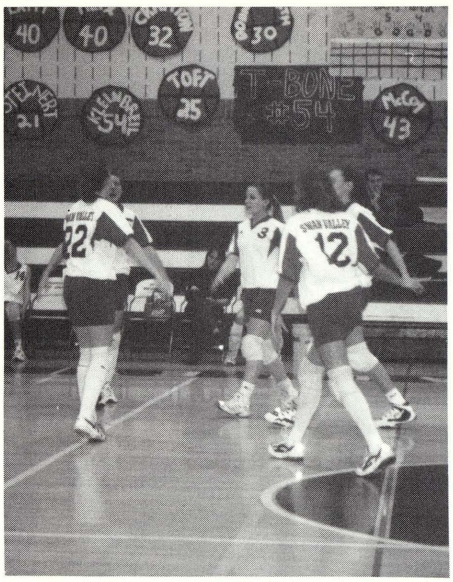
40
40
32
TOFT
25
T-BONE
#54
McCoy
43
22
12

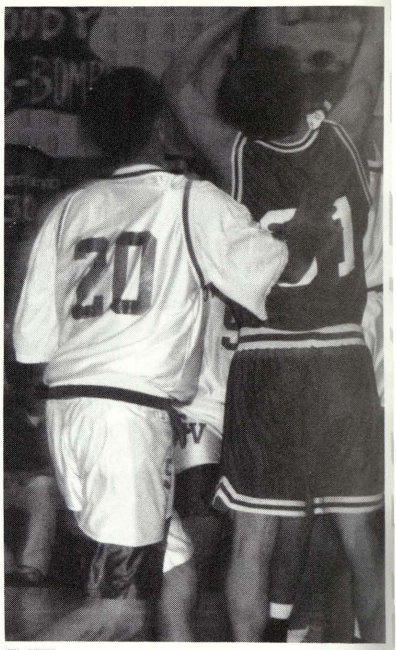
20

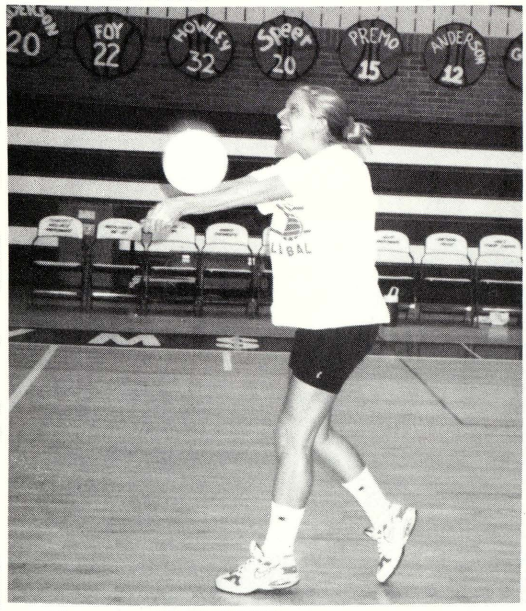
20
FOY
22
HOWLEY
32
Speer
20
PREMO
15
ANDERSON
12

Varsity Golf

L to R: Doug Meyer, Jim Henris, Trevor Schultz, Tom Lesh, Eric Springsdorf, Tom McCarthy.

L to R: Trevor Schultz, Tom McCarthy, Jason Lantz, Tom Lesh, Jim Henris.

GOLF

Standish	W
County Inv.	7th
Ches. / B.C.	W/W
Caro	W
Valley Lutheran	W
Merrill	W
Garber Inv.	-
Hemlock	W
MLS	W
Freeland	W
Chippewa Hills	W
St. Charles	W
Bullock Creek	W
Vassar Inv.	6th
Bay Valley Con.	1st
Frankenmuth Reg.	6th

J.V. Golf

Front Row: Kevin Begin, Merrill Snyder-Case, Taylor Martin, P.J. Yockey, Brent Davis, Brent Carlston. Back: D.J. Hughes, Mike Foy, Tony Bell, Chris Janczewski, Adam Schomaker, Nick Janczewski. Not Pictured: Adam Hall

Coach: Mr. Little

The J.V. Golf team's best match was against St. Charles. They had a low score of 176 on their home course. The team also had a good score of 181 against Essexville-Garber. The team had excellent cooperation and practiced hard. The team members were all faithful to their games. According to Coach Little the team did very well this season. He thought that they lost a game that they could have won, but they played to their potential. His favorite part of coaching golf is watching the young golfers progress, and seeing how they improve in their 4 years. Coach Little says that the J.V. program has been quite successful with getting good golfers to the Varsity team.

Opponent	SV	Opp.
Heritage	223	182
Arthur Hill	206	217
Valley Lutheran	185	191
Nouvel	187	211
Bridgeport	194	224
St. Charles	176	196
Nouvel	197	200
Bullock Creek	185	238
Essexville-Garber	201	214
Heritage	184	177
Pinconning	184	196
Essexville-Garber	181	194
Arthur Hill	200	220
St. Charles	193	190
Bullock Creek	188	200
Bridgeport	194	231

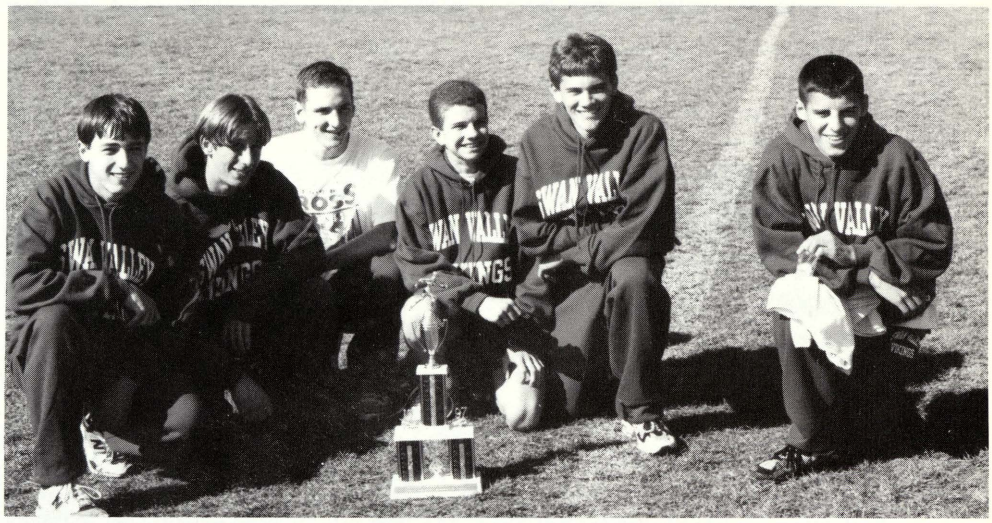

Boys Cross Country happy with second place.

Cross Country Team
(from left to right)

Front row: Nick Thon, Jill Bernard, Abby Jacalone, Michele Martin, Pedro Ortega
Middle row: Megan Pearce, Hitomi Haiito, Melissa Wenzel, Stephanie Roasa, Ashlee Dean, Amy Cooper, Rachel Wachner, Meissa Brandel, Nicole Jacques
Back row: Jon Deibel, Dustyn Morgan, Josh Shaeding, Matt Putnam, Chris Cadotte, Sergio Medina, Mark Finnegan, David Deibel, Chris Welch
Coach: Greg Whitney

Varsity Girl's Basketball

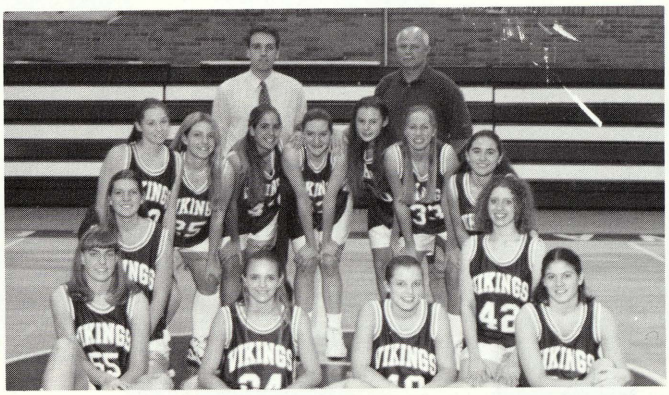

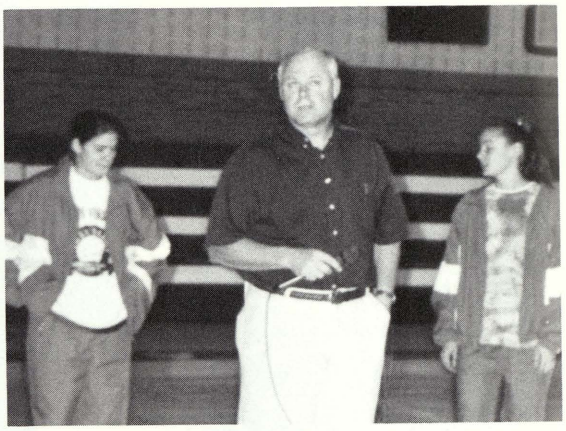

Front row:(l to r) Stacey Premo, Jenny Schultz, Stacey Hughes, Anne Bringer. Middle row: Jenny Frost, Kristal Young. Back row: Nikki Zehnder, Dawn Klemish, Lacey Rousseau, Trisha Moody, Jenni Rasmussen, Krista Abbott, Megan Howley Top row: Coach Blower and Coach Kennelly.

LADY VIKES

1997 Runner Up

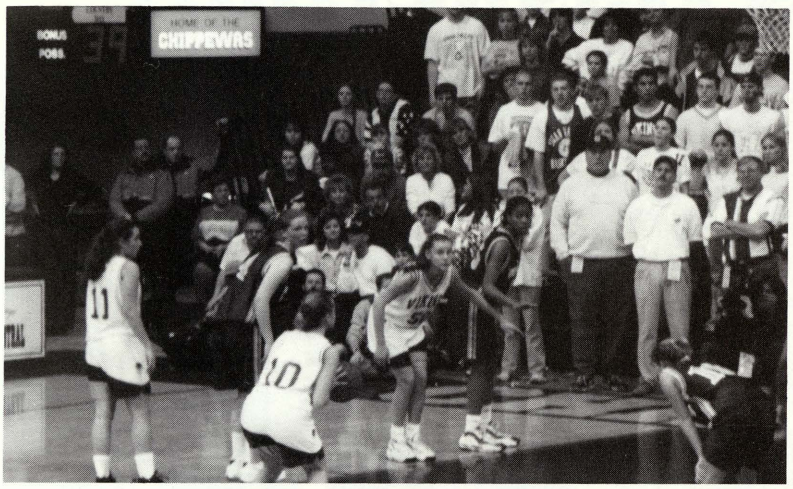

Stacey Hughes lines up for a foul shot in the championship game.

Mr. Kennelly's Words of Wisdom

Questions by: Michele Duperon
Answers by: Mr. Kennelly

Q: What is the best part of coaching the girls?
A: They listened to me. Their effort was outstanding.

Q: How do you feel the girls played?
A: Great!

Q: Were you disappointed when they didn't place 1st in the finals?
A: Not at all. When the effort is there, you can't be dissatisfied with the results.

Q: What is your most memorable highlight of the year?
A: There were so many — finals at Rose Arena, beating Frankenmuth by 20 points and beating Freeland for the 2nd time.

A few words of wisdom:
The legacy they have left will be with us forever. What an inspiration they were.

The girls at Central Michigan University in the championship game at Rose Arena.

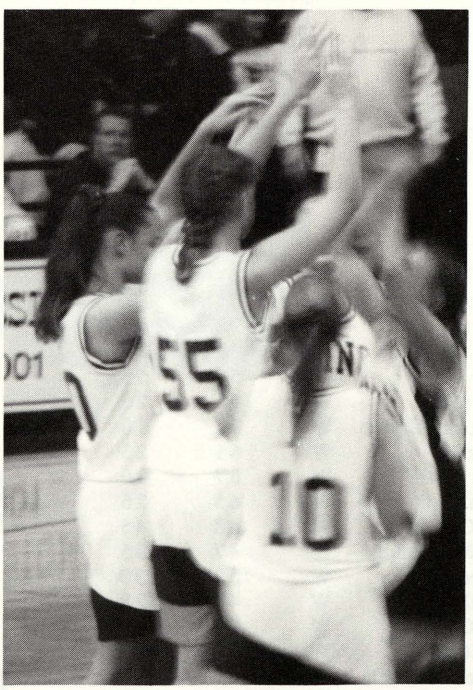

A high-five for a great game played by the state runner-up. Great job girls!

JV Girls Basketball

Back Row: Amanda Conlan, Coach Monahan, Nicole Rossi, Leah Dixon, Kelly Erskine Middle Row: Megan Anderson, Bethany Griffin Front Row: Mechelle Guerra, Katie Kennelly, Jenny Neiderquill, Heather Szafranski, Kelly Martin, Candice Doyle

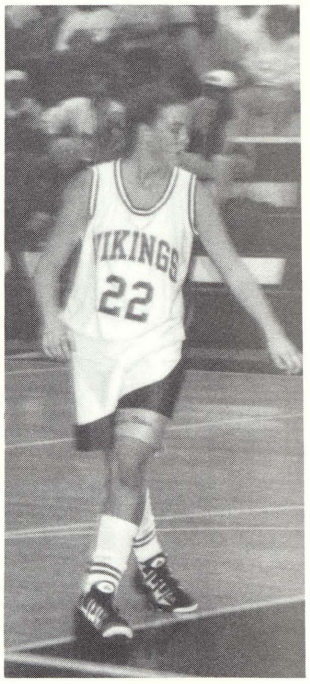

Katie Kennelly on the move.

OPPONENT	W/L	FINAL SCORE SV	OPP
Valley Luthern	W	61	33
Nouvel	L	30	40
Carrollton	W	57	27
Nouvel	L	50	55
Hemlock	W	61	26
Bullock Creek	W	71	10
Merrill	W	61	25
MLS	W	57	20
Freeland	W	65	26
St. Charles	W	48	45
North Branch	W	47	35
Carrollton	W	59	30
Hemlock	W	48	28
St. Charles	W	57	36
Heritage	W	60	36
Bullock Creek	W	68	16
Freeland	W	46	27
Merrill	W	86	25
MLS	W	56	32
Garber	W	59	37

Look! There goes the ball!

Girl's Freshman Basketball

Back row: Kristy Frost, Roslyn Boone, Rosalyn Fresorger, Coach Miss McIntyre, Amanda Miller, Kari Talik, Jenny Nancarrow. Front row: Stephanie Zehnder, Laura Cooper, Heather Haenlein.

Opponent	SV	Opp.
Valley Lutheran	12	47
M.L.S.	23	52
Carrollton	27	43
Caro	34	42
Hemlock	42	41
Nouvel	31	42
Caro	32	43
M.L.S.	30	48
Midland	22	14
St. Charles	31	46
Heritage	27	45
Carrollton	38	53
Hemlock	32	22
St. Charles	37	52
Midland	39	41
M.L.S	20	34
Heritage	24	46

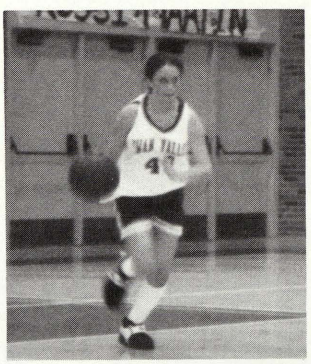

This year's Girls Freshman Basketball team had a good season. They exhibited excellent teamwork and met Ms. Mac's expectations. The game against Midland was the most exciting because they lost in the last seconds, it was a close game. Ms. Mac thinks that next season's team will do fine.

Varsity Football

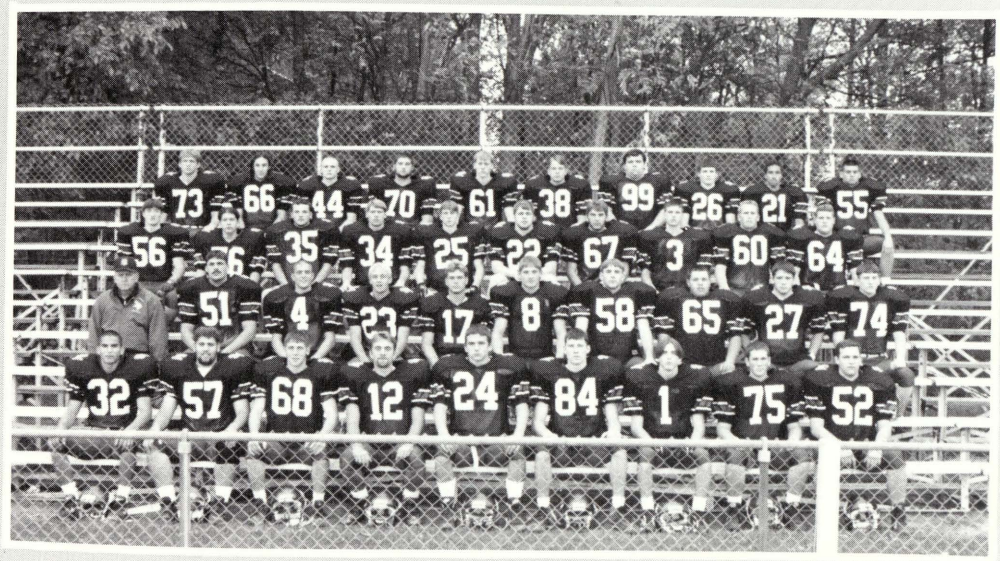

Top Row: Shane Garrison, Marc Schrems, Ryan Curbey, Tim Kleinbreil, Josh Krause, Justin Hammis, Matt Tilot, Brian Donnenwerth, Jervon Gorney, Andy Ramirez. Second Row: Dave Konecny, Dan Alcock, Dave Fries, Adam Miller, Anthony Toft, Mike Toth, Aaron Kocsis, Keith Martin, Rob Cronk, Jim Brown. Third Row: Coach Koons, Rob Fresorger, Dan Curry, Chad Taylor, Marshall Brown, Chuck Robar, Chuck Carlisle, Guy Guymer, Sean Gilmour, John Giacoletti. Bottom Row: Adam Avila, Sal Hernandez, Tom Pappas, Brent Felsing, Mark Nosek, Matt Theisen, Matt Willard, Shane Snyder, Jake Calangelo.

		SV	Opp.
Birch Run	W	35	14
Hemlock	W	29	22
Freeland	W	28	8
Merrill	W	48	7
St. Charles	W	35	0
MLS	L	14	28
Carrollton	W	41	6
Bullock Creek	L	19	27
Caro	L	19	28

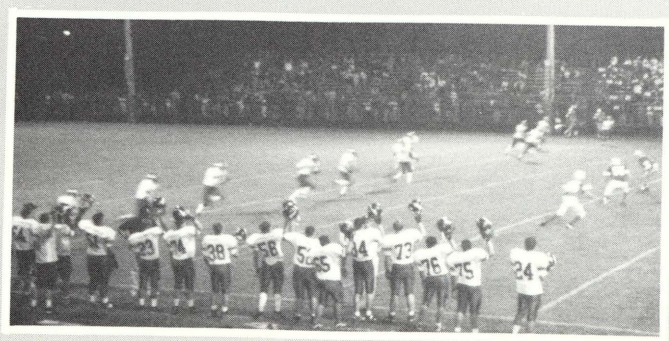

Football

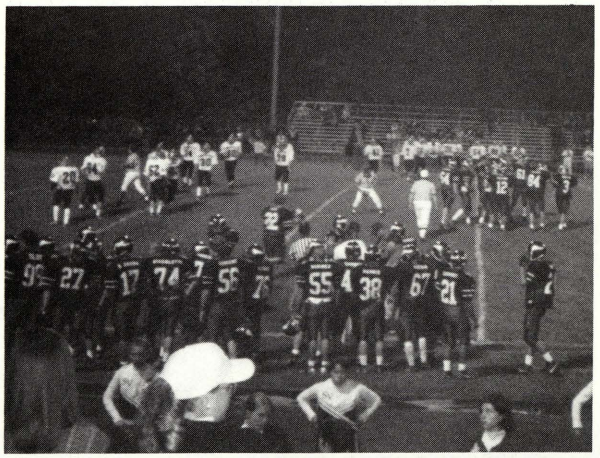

The 1997 Varsity Football team had high expectations going into the season but because of key injuries in crucial games their goals were not realized. The team maintained a positive attitude throughout the season despite these setbacks. The players worked very hard at being a "team". One benefit of the season was the development of two sophomores, Tim Kleinbreil and Ryan Curbey, who vastly improved their skills.

There looks to be high expectations for next year's team. They look to be a tightly knit team, working hard with excellent skills. According to Mr. Koons, "The sky's the limit."

JV Football

Top Row: Brian Abbe, Josh Kemerer, Terry Visnaw, Emilio Guerrero, Jason Roehm, Chris Bryce, Mark Stabek, Josh Bailey, Rudy Steinert, Nick Ferguson. Bottom Row: Coach Hoewe, Matt Gill, Chris Schafer, Marty Stoll, Justin Lagan, Ty Sutfin, Chris Fritzler, Don McCoy, Ken Newcomb, Coach Guilford.

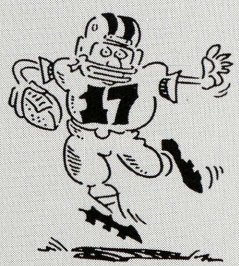

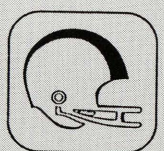

SV

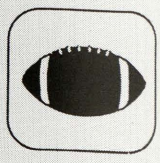

Freshman Football

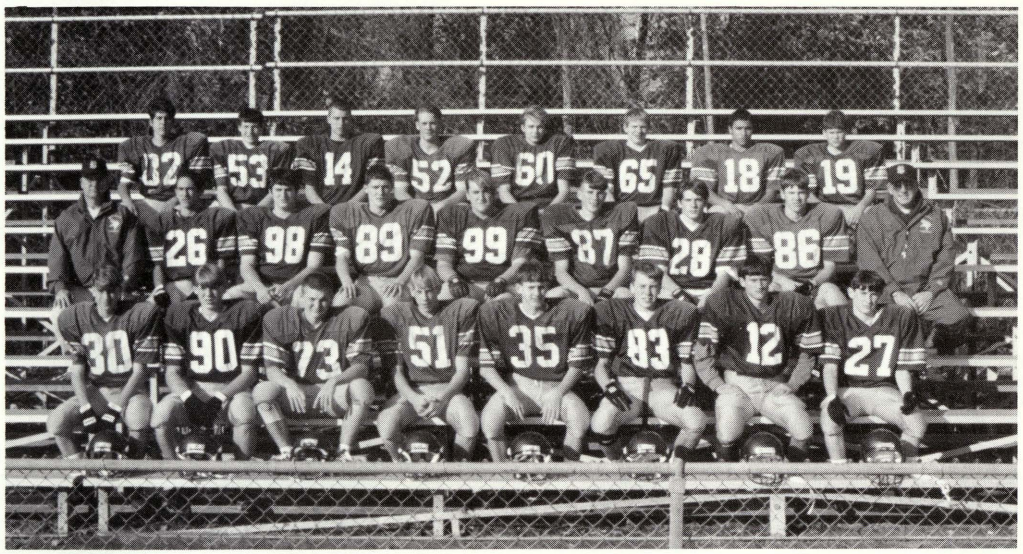

Top Row: Justin Humphrey, Pat Donnenwerth, Ryan Bingham, Josh Knoll, Nick Bonner, Aaron Gottleib, Andrew Petersen, Matt Gronda. Middle Row: Coach DeSander, Mario Guerrero, Adam Kwater, Brad Demijohn, Nick Hart, Eric Hammis, Brad Izzo, Steven Muter, Coach Adams. Bottom Row: David Boland, Todd Seamon, Jim Schroeder, Scott Curtis, Eric Fritz, James O'Toole, Kevin Bell, Nathan Allen.

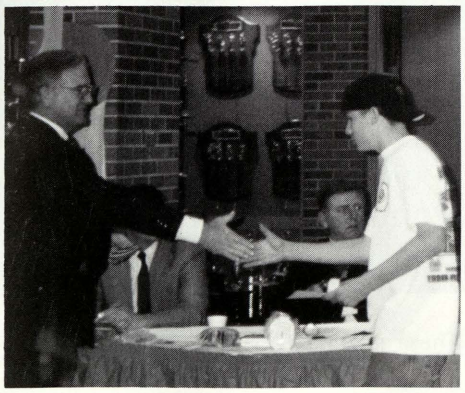

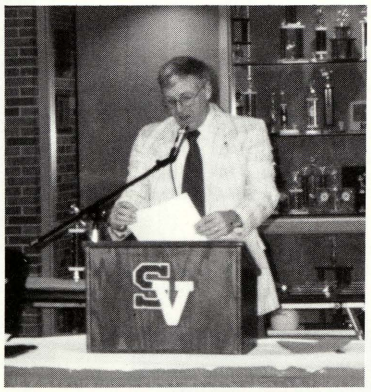

Opponent	SV	Opp.
Birch Run	18	28
Hemlock	62	0
Nouvel	14	14
Merrill	Forefit	
St. Charles	22	8
Montrose	27	18
Standish	41	14
Bullock Creek	48	0
Caro	53	6

The freshman football team's season was 7-1-1, and they played with enthusiasm and a lot of heart. During the season, the players paid their toll with injuries, but most of them returned to action. The players were very coachable. They did everything as a team and showed great sportsmanship. The team's attitude and hard work made it a successful season.

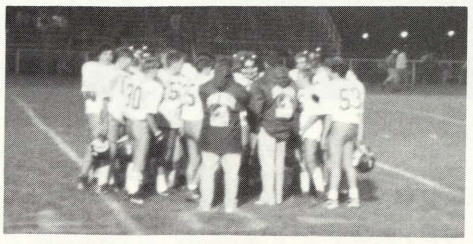

Freshmen Cheerleading

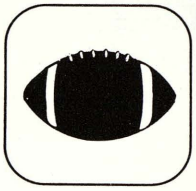

Back row: Nicole Nikolai, Sarah Wurtzel, Amanda Shrudgeon Middle row: Kristy List, Nicky Cappiello, Lindsey Maeder
Back row: Lizz Dyczewski, Kristin Probst, Jamie Sickles, Ashley Yens, Alissa Muladore

Freshmen have lots of pep at the assembly.

These girls cheer the players on to a victory.

The cheerleaders stay dedicated to their guys.

Thanks to our Freshmen Cheerleaders for a great season filled with lots of teamwork and support. Keep up the great work girls.

JV Cheerleading

Front row: Amy Gulliver Middle row: Melissa Valek, Abby Giffin, Theresa Schultz, Melissa Steinert, Chrissy George. Back row: Amber Larkin, Blythe Gutkowski, Charlene Willard, Amy Trumble.

Abby and Melissa share a happy moment.

Freshmen Cheerleading

Some of the cheerleaders at the basketball banquet.

Coach Nikolai

Jamie performing the fight song.

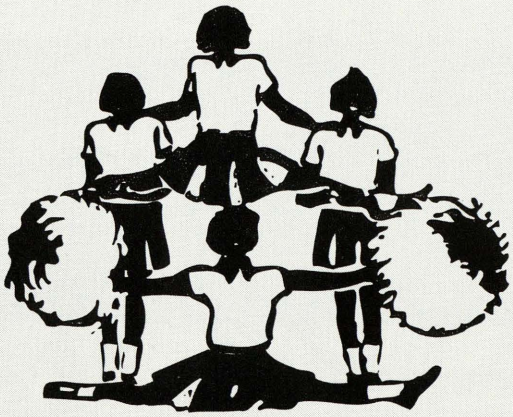

Varsity Pom Pon Squad

This year's Varsity Pom Pon Squad consisted of 18 girls. The captains were Amanda Stimpson and Lindsey Schneider. Besides sponsoring and decorating for the Homecoming Dance, the girls were very busy all year. With summer practices every morning, Badjerette Camp at CMU, clinics, fundraisers, and games, the squad worked exceedingly well together and had a great time. Certainly, this year was unforgettable with many memories to last a lifetime. "We kick EYE"

(l to r) Top Row: Sam Pittman, Katie Jacobi, Ashley Murin, Tara Snyder, Jenny Hoppe, Lindsay Markle, Sarah Rock, Brooke Denison, Lindsey Schneider. Middle Row: Sara Stoll, Ashley Sauve, Katie Creed, Mandi King, Andrea Sanchez. Bottom Row: Amanda Erickson, Sheila Hoppe. Laying down: Amanda Stimpson.

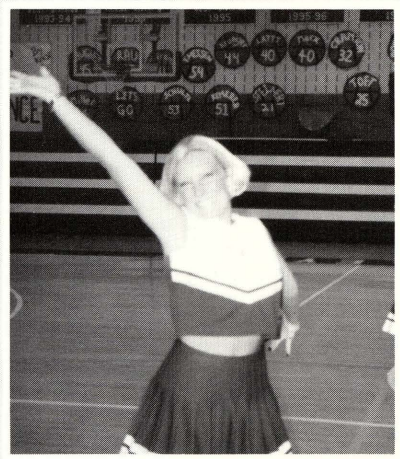

Coach: Mrs. Jacobi

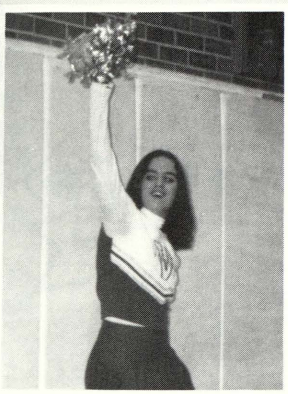

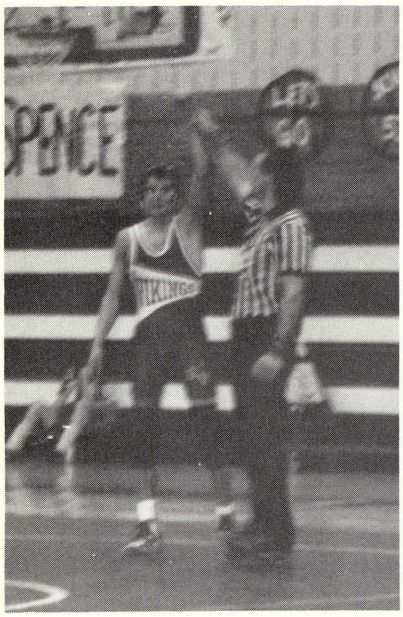

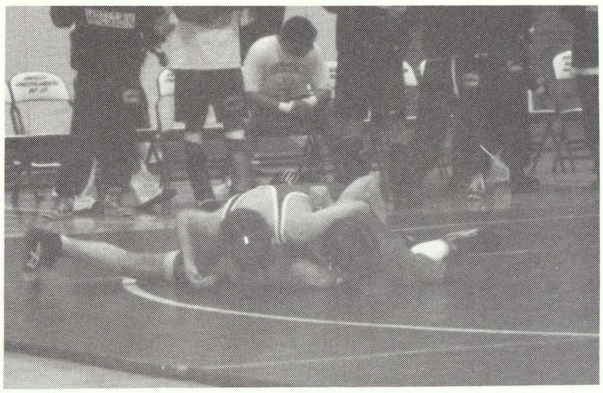

GO HHS

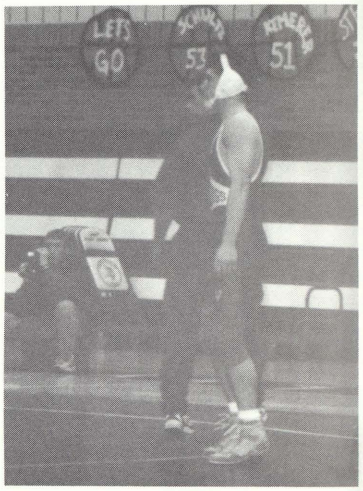
LETS
GO
53
51

WRESTLING

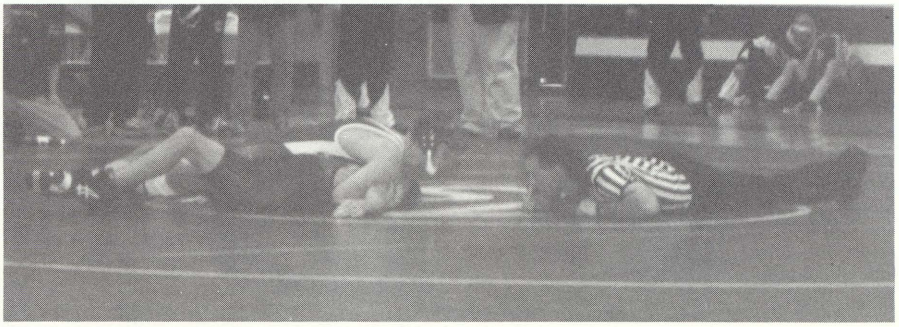

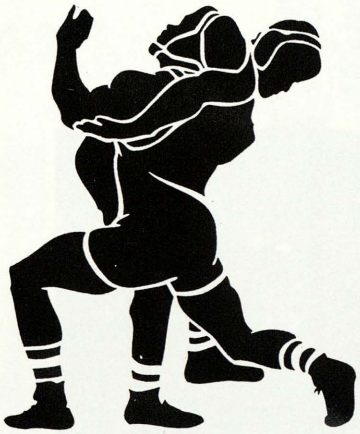

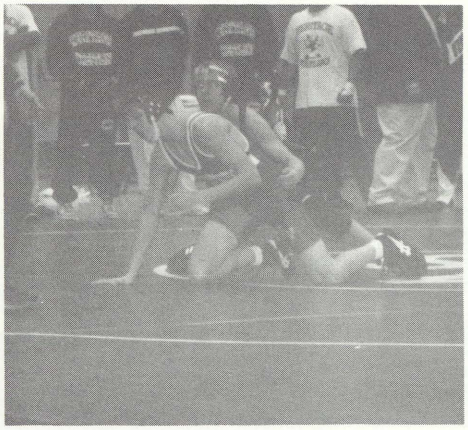

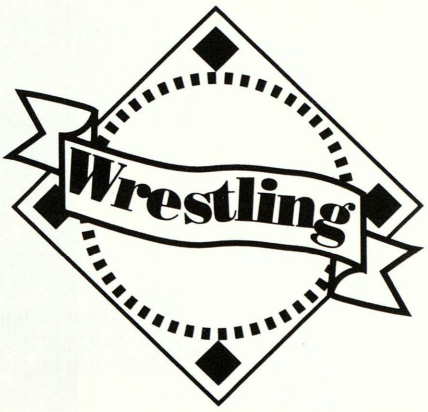
Wrestling

Varsity Wrestling

Top Row: (l to r) Brad Demijohn, Sean Gilmour, Jon Deibel, Andy Ramirez, Jake Calangelo, Nathan Jacques. Bottom Row: Coach Whitney, Chris Davis, Josh Schroeder, Pedro Ortega, Chris Cadotte, David Boland, Josh Wrona, Terry Visnaw, Adam Llamas.

	SV	Opp.
B.C. Central	33	42
Standish	48	36
B.C. Central	42	39
Flushing	46	33
Oscoda	48	24
Hemlock	60	24
Birch Run	36	45
Garber	48	33
Marlette	58	18
Heritage	51	24
Chesaning	51	25
Bullock Creek	60	24
Breckenridge	44	33
Merrill	56	24
Freeland	57	18
Nouvel	57	24
Vassar	63	18
St. Charles	30	50
Merrill	51	28
Sanford	54	24
Hemlock	54	16
Freeland	49	18
Bullock Creek	58	24
Heritage	44	24
MLS	51	27
Standish	44	32
Freeland	60	18

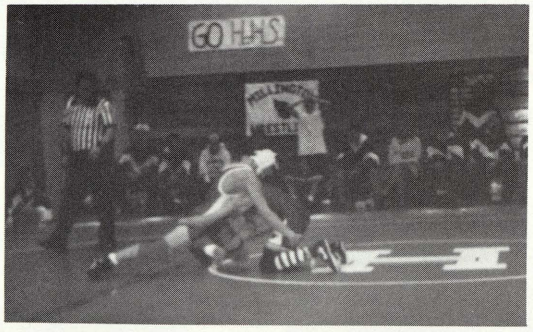

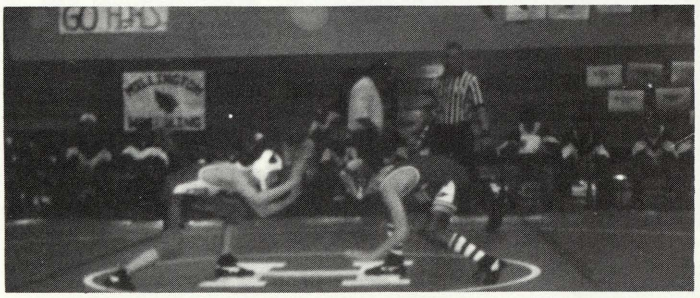

"This year was uncomparable to last year's. We broke the school record, and became district champs. The team really worked well together."

Varsity Boys

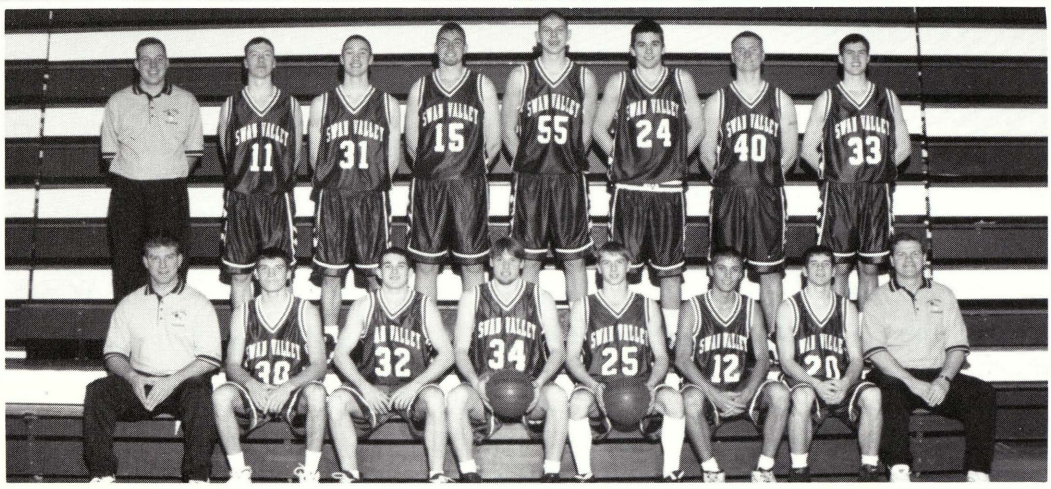

Front Row: Coach Moody, Brian Donnenworth, Scott Howley, Adam Miller, Anthony Toft, Spence Anderson, Rob Speer, and Coach Szfranski. Back Row: Coach Adams, Trevor Szfranski, Ric Moody, Matt Premo, Jeremy Rau, Mark Nosek, Jason Marx, Keith Martin. Not Shown: Matt Theisen

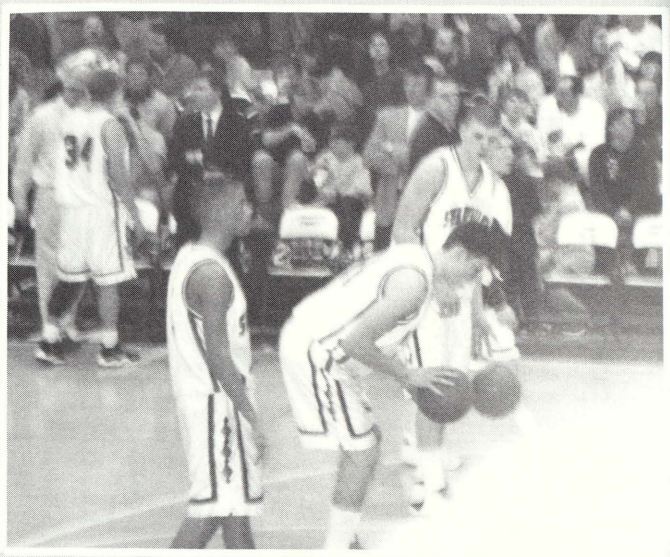

Basketball

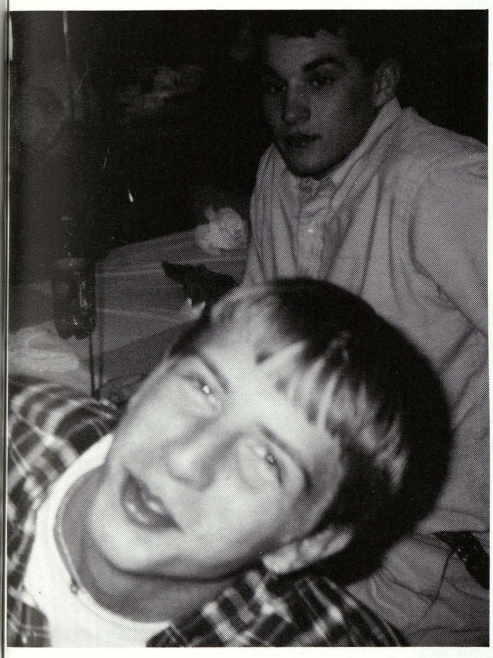

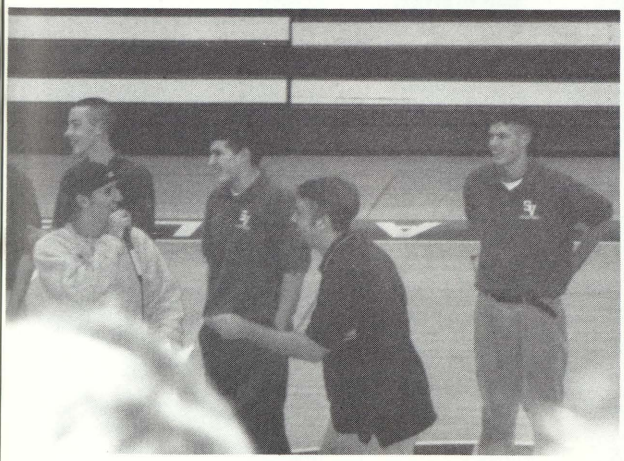

JV Basketball

(From L to R) Top row: Coach Monahan, Emilio Guerrero, Tim Kleinbreil, Trevor Schultz, Jared Cramton, Josh Kemerer, Ryan Krueger. Bottom row: Greg Rousseau, Don McCoy, Rudy Steinert, Chris Latty, Brian Anderson.

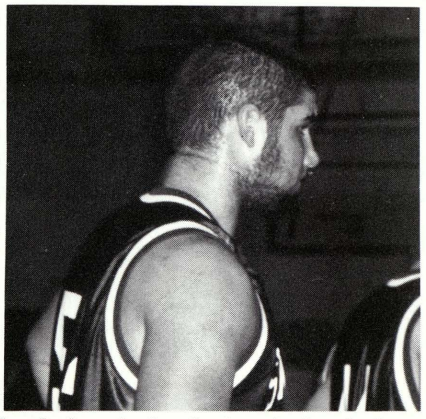

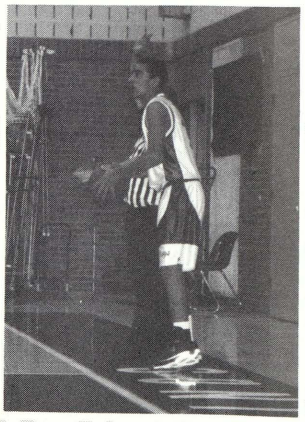

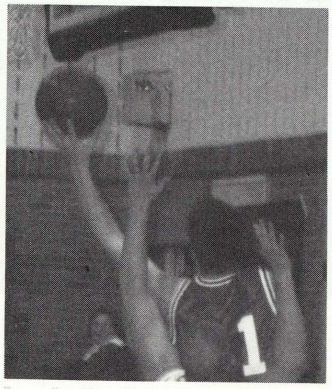

Basketball

Freshmen Boys Basketball

Top Row: (l to r) Nathan Allen, Pat Donnenwerth, Brad Izzo, Ryan Bingham, Josh Knoll, Steve Muter. Bottom Row: Coach Lanny Call, Kevin Bell, Brent Carlston, Eric Hammis, Todd Seamon, Merrill Snyder-Case. Not shown James O'Toole, D.J. Hughes.

	SV	Opp.
Hemlock	56	71
Carrollton	73	59
Frankenmuth	74	58
Garber	52	37
Merrill	59	66
Freeland	58	53
Bullock Creek	73	58
MLS	75	67
Millington	60	46
St. Charles	48	63
Heritage	65	47
Frankenmuth	60	68
Freeland	54	66
St. Charles	65	69
Carrollton	87	62
Merrill	57	63
Hemlock	45	60
Bullock Creek	64	43
MLS	61	59
Heritage	52	61

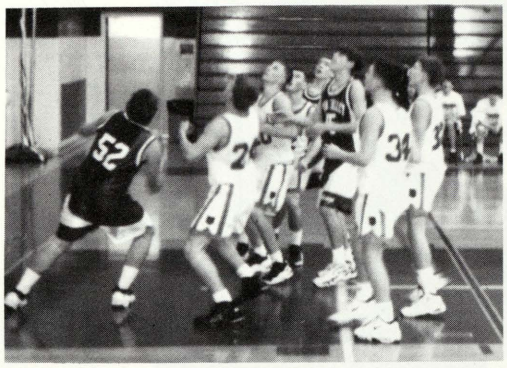

Girls Varsity Volleyball

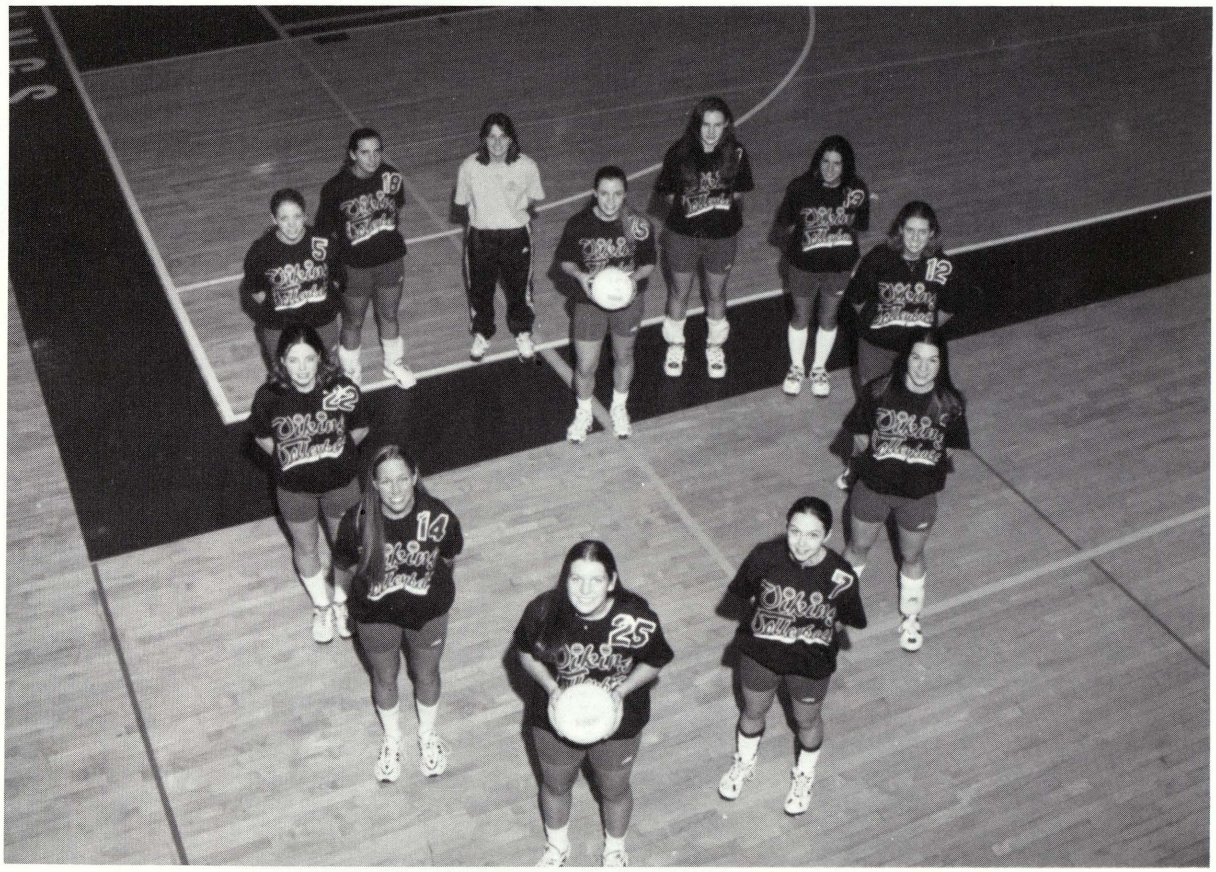

Left to Right: Jenny Frost, Krista Abbott, Jenny Neiderquill, Katie Kennelly, Kelly Martin, Ashleigh Davis, Stacey Hughes, Sara Ludlum, Candice Doyle, Coach Ann McIntyre, Jenni Rasmussen, Misty Martin.

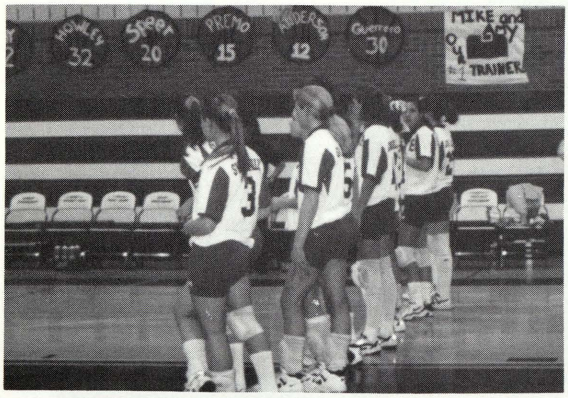

The whole team lines up before the game.

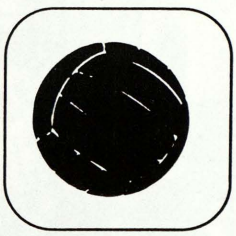

Pull up your knee pads! Everybody is getting ready to play.

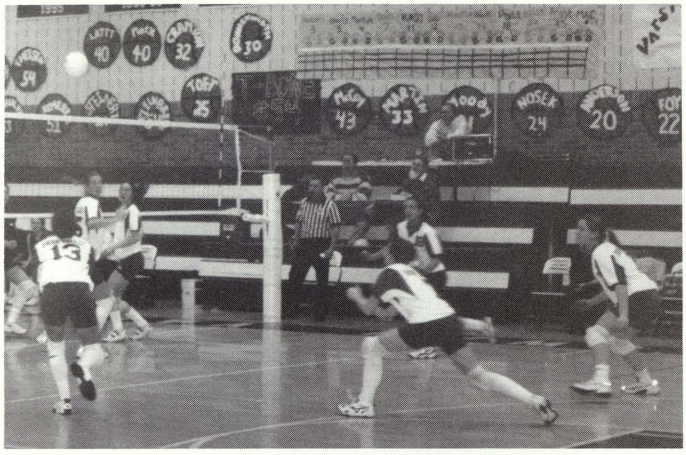

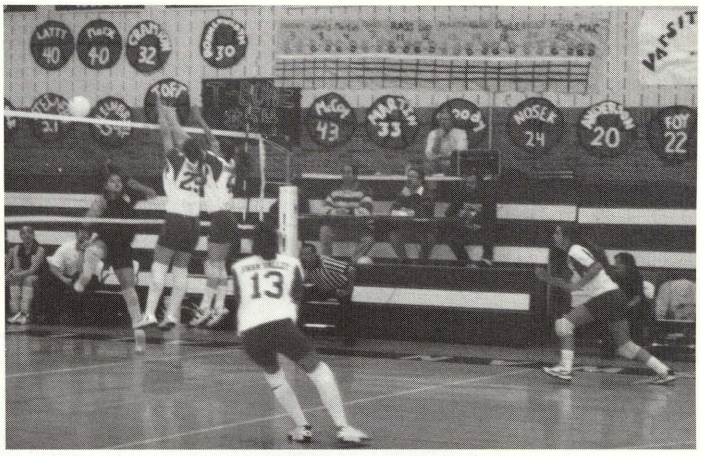

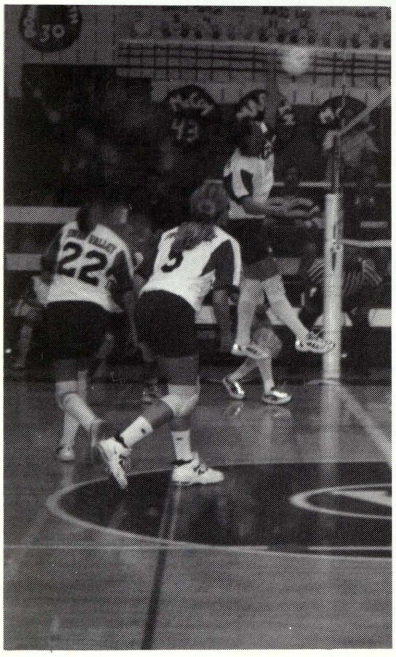

This year's team kept the tradition alive by winning the Tri-Valley Conference title and staying tough. This was a rebuilding year for the girls Varsity Volleyball team. They did well after losing six players last year. Every player was committed and worked very hard. Two seniors, five juniors, and four sophomores made up the team. They accomplished a lot. As a team, they won the MLS Tournament and they were the Tri-Valley Conference Tournament Champions. Several individuals were placed on the 1st team All Conference. Next year we hope they keep up the tradition.

Frankenmuth	W
Birch Run	W
Garber	W
Bay City All Saints	W
St. Charles	W
Bullock Creek	W
Merrill	W
Freeland	W
Hemlock	W
MLS	W
Carrollton	W

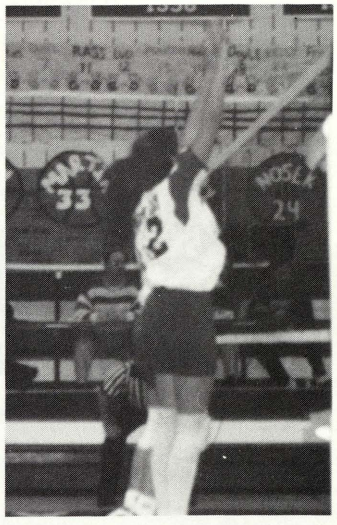

J.V. Volleyball

Top Row (l to r): coach Sarah Matuzak, Leah Dickson, Renee Cech, Kelly Erskine, Mary Adams. Middle Row: Nicole Rossi, Molly Emcott, Jamie Gibbs, Heather Szafranski. Front Row: Meagan Anderson, Tara Albosta.

	SV	Opp.
Nouvel	4	0
Hemlock	13	1
Carrollton	2	0
Freeland	4	2
St. Charles	3	0
Valley Lutheran	3	0
Frankenmuth	4	1
MLS	4	1
Merrill	2	0

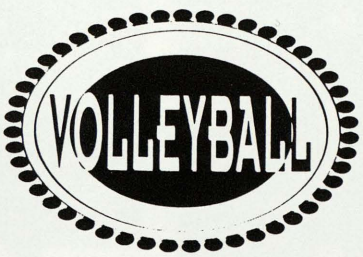

Freshmen Volleyball

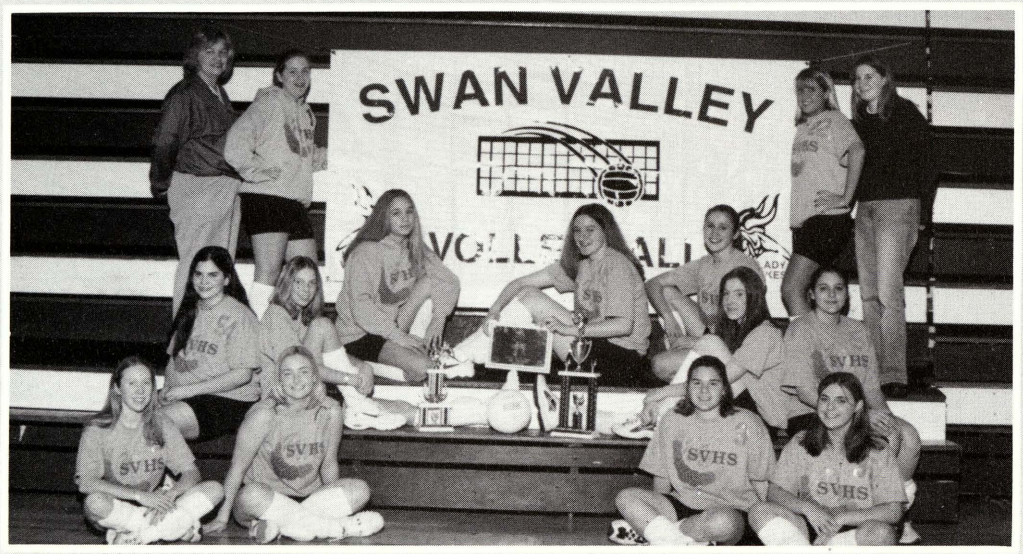

December 17	H	Birch Run 15-3. 15-6,Won 15-5		
January 7	A	Birch Run	15-0, 15-11, 15-4	Won
January 12	A	Nouvel	15-12, 15-7, 15-10	Won
January 14	A	St. Charles	15-2, 15-3, 15-12	Won
January 15	A	Garber	12-15, 15-7, 15-5	Won
January 19	H	Caro	15-6, 15-9, 15-9	Won
January 21	A	Hemlock	15-12, 15-2, 15-2	Won
January 26	H	Carrollton	15-8, 16-14, 15-0	Won
January 28	A	Bullock Creek	15-1, 15-4, 15-0	Won
February 2	A	Arthur Hill	15-2, 15-2, 15-5	Won
February 4	H	Nouvel	15-12, 17-15, 12-15	Won
February 11	H	Hemlock	15-2, 15-11, 15-3	Won
February 16	H	Bullock Creek	15-4, 15-8, 15-11	Won
February 18	A	MLS	15-0, 15-8, 15-4	Won

Varsity Softball

Front Row: Stacey Matuzak, Katie Kennelly, Candice Doyle, Christine Hoffman, Stacey Hughes, Amanda Conlan, Jennifer Neiderquill. Back Row: Coach Tom Kennelly, Lacey Rousseau, Meaghan Howley, Jennifer Schultz, Nicole Zehnder, Kelly Martin, Jennifer Rasmussen, Amy Cooper.

Heritage	W
Bridgeport	W
B.C. Central	W
Frankenmuth	W
Reese	W
Nouvel	W
Birch Run	W
Hemlock	W
MLS	W
Carrollton	W
Valley Lutheran	W
Freeland	W
Merrill	W
Arthur Hill	W
St. Louis	W
B.C. Western	L
Garber	L,W
Pinconning	W
Richmond	L
Cadillac	W
Bullock Creek	W
B.C. Western	W

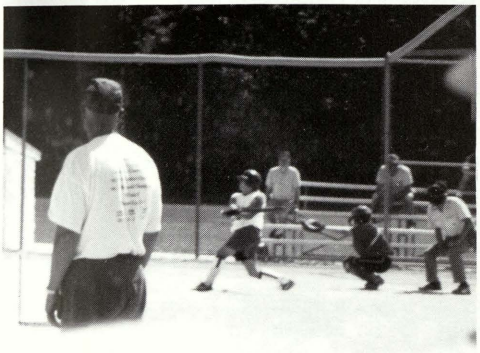

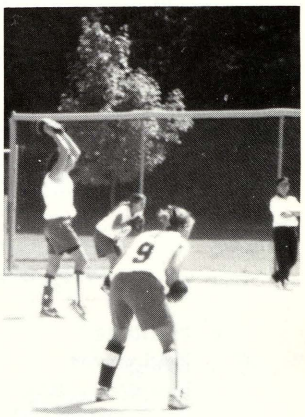

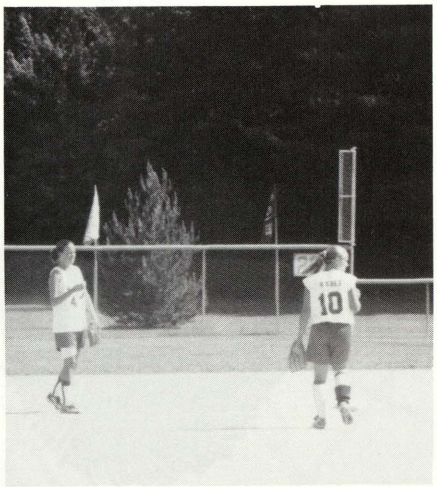

ROSE
MATUREN
FIELD
1984

JV Softball

Top Row: Coach Adams, Nikki Cappiello, Ashley Yens, Brooke Pahssen, Kari Talik, Angie Scott Middle Row: Cheri Robar, Beth Binder Bottom Row:Rosalyn Fresorger, Heather Haenlein, Trisha Moody, Laura Cooper, Megan Anderson, Heather Szafranski, Ashley Kamischke

Heritage	L
Bridgeport	W
Nouvel	W
Birch Run	L
Hemlock	L
Portland	L
Millington	W
MLS	W
Carrollton	W,L
Valley Lutheran	W
Alma	L
Freeland	W
Merrill	W
Garber	L

Varsity Baseball

Front Row: Chad Taylor, Kevin Binder, Keith Martin, Dave Fries, Justin Shaltry, Trent Woerner. Back Row: Coach Garcia, Chuck Robar, Marshall Brown, Rob Fresorger, Ryan Johson, Jake Shafer, Matt Stevens, Josh Knoll, Coach Zehnder.

	SV	Opp.
Bridgeport	14	14
Nouvel	5	16
Nouvel	0	15
Birch Run	1	8
Birch Run	6	7
Hemlock	0	15
Hemlock	12	10
John Glenn	2	6
John Glenn	3	13
MLS	7	9
MLS	7	6
Carrollton	4	5
Carrollton	11	2
Freeland	15	3
Freeland	6	7
Merrill	5	3
Merrill	7	15
Garber	13	14
Garber	3	9
Bullock Creek	4	14
Bullock Creek	8	9
St. Charles	6	2
St. Charles	13	9

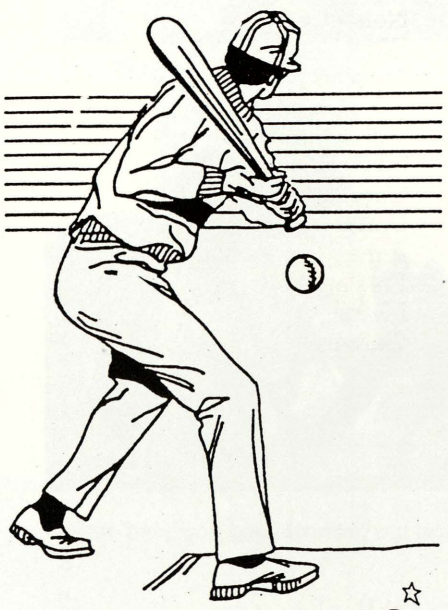

Girl's Track

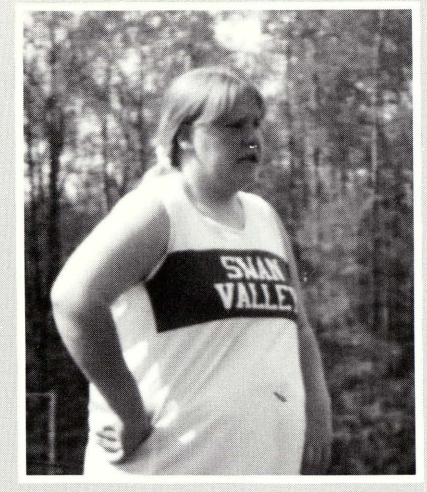

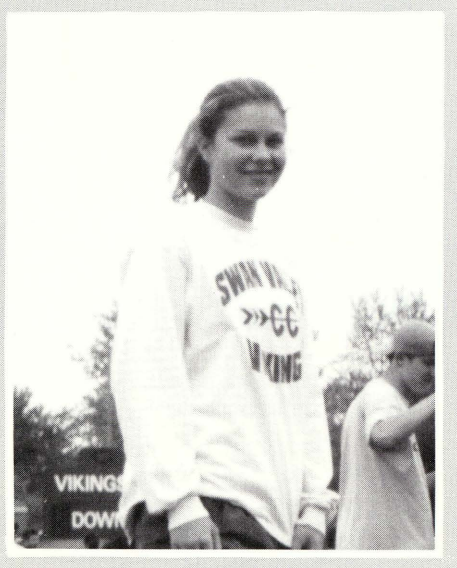

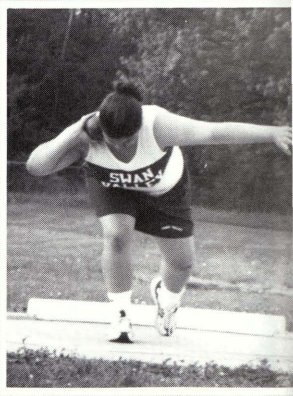

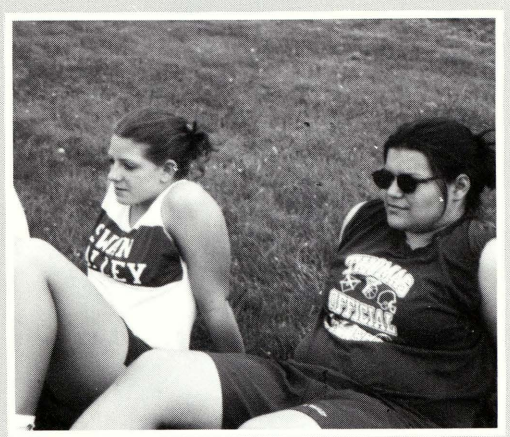

Boys Track

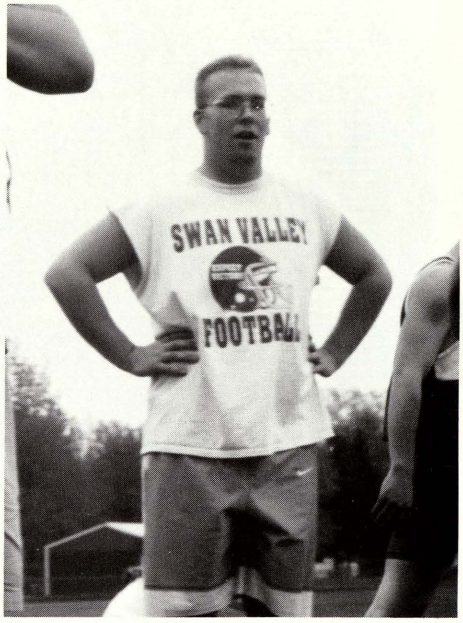

Rob, what happened to your track uniform?

1997-98 Boys and Girls Varsity Track Team.

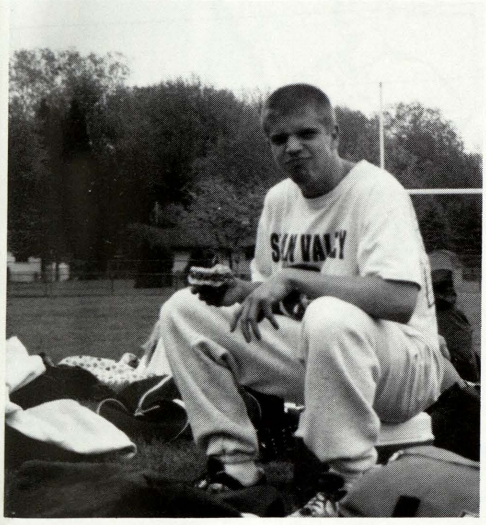

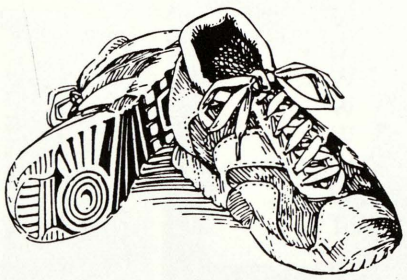

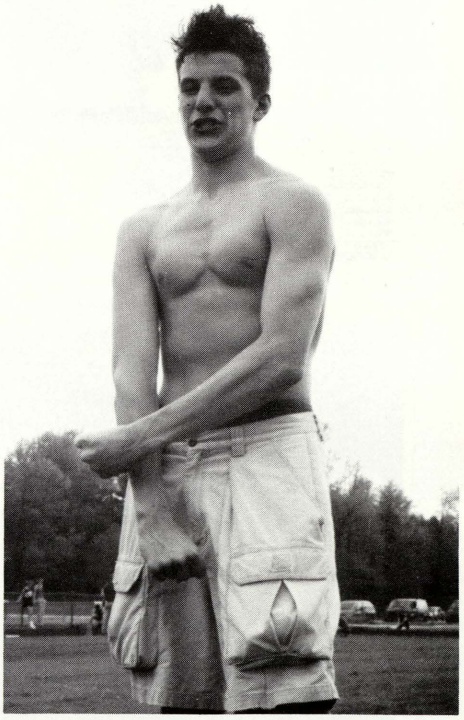

Matt, have you been working out lately?

JV Baseball

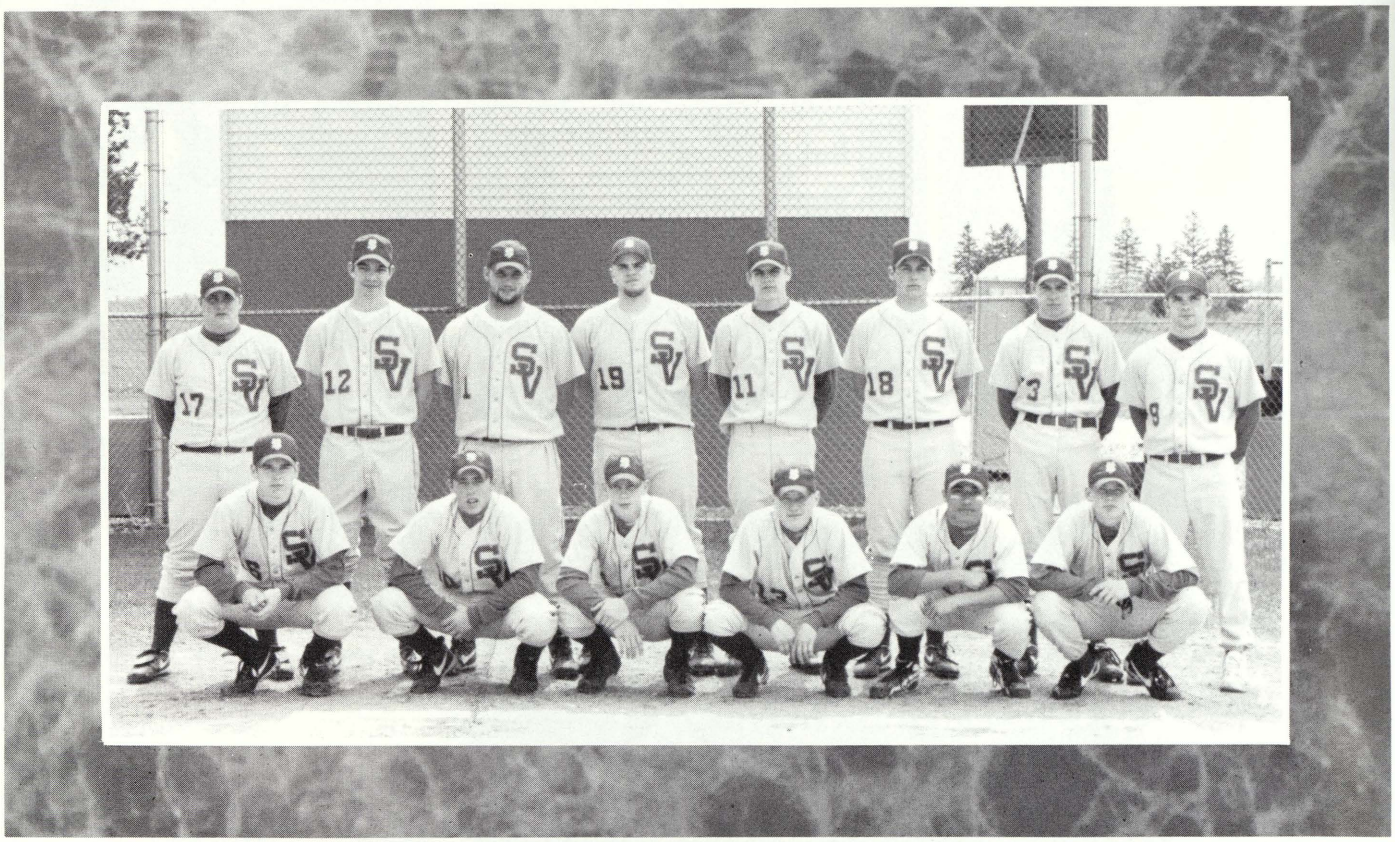

Front Row: Steve Muter, Jim Fries, Scott Curtis, Jason Roehm, Andy Petersen, Chris Brice Back Row: Adam Hall, Derek Shaltry, Tim Kleinbreil, Trevor Schultz, DJ Hughes, Ryan Harden, Chris Ferguson, Coach Thompson.

Bridgeport	L
Heritage	L
Nouvel	L
Birch Run	W
Hemlock	W
John Glenn	L
MLS	W
Carrollton	W
Freeland	W
Merrill	W
Essexville	L,W
Arthur Hill	W,T
Bullock Creek	L
St. Charles	W,L

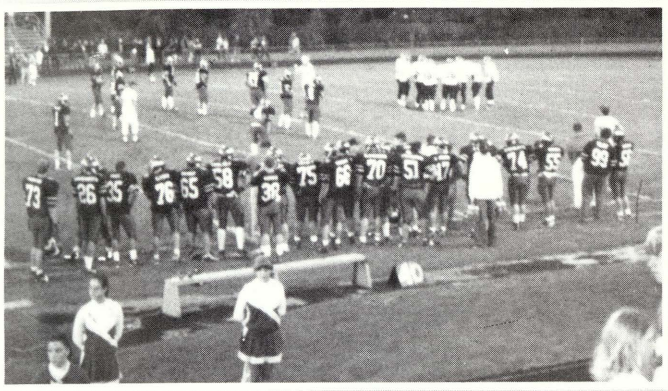

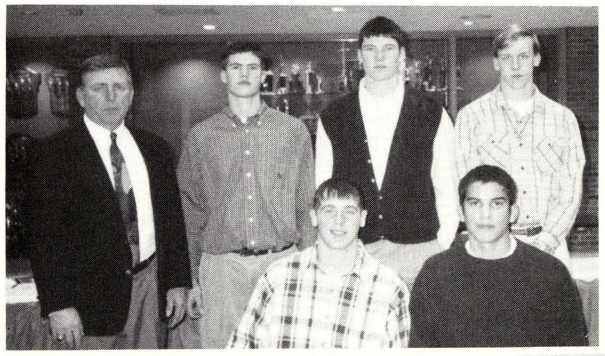

BOOK
EXCHANGE

Organizations

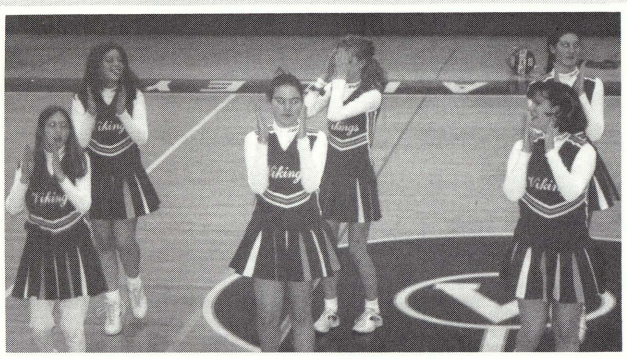

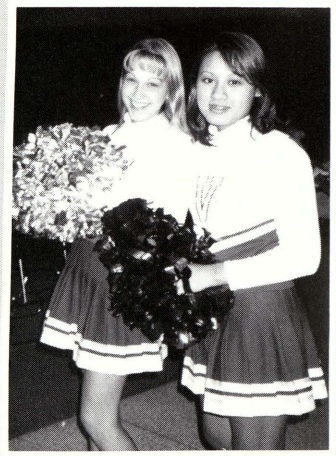

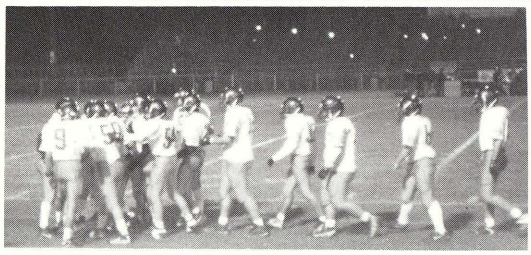

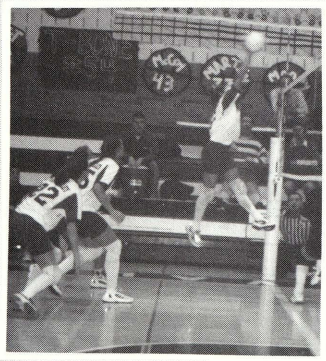

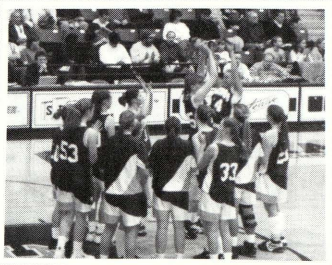

Organizations

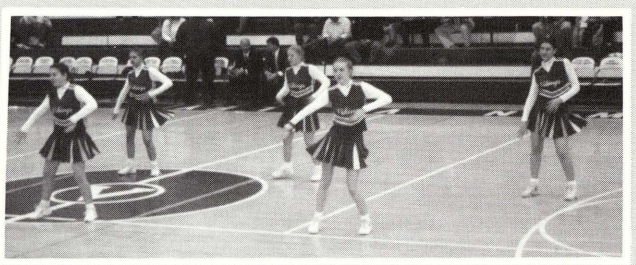

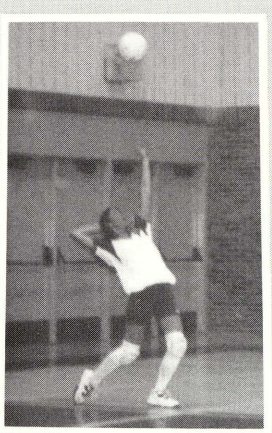

SVHS

Before ...

... After

Band

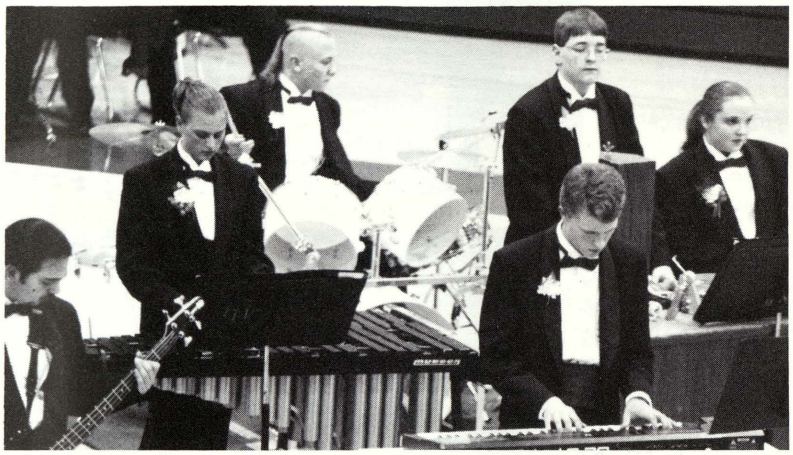

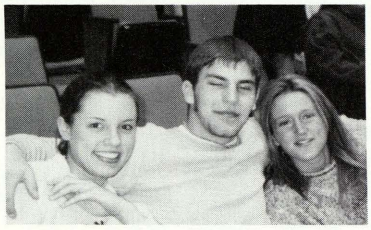

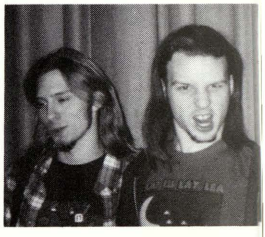

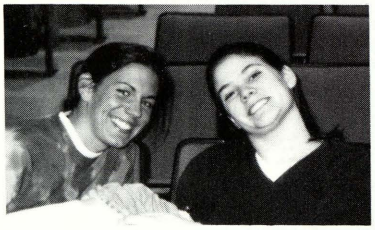

Of the many student council activities the most important ones are the many food drives. The student council collects food from the students here at Swan Valley and gives it to the needy families who greatly appreciate the support. The food drives not only help out those families, they also give our students and staff a great feeling of accomplishment.

Student Council

Freshmen
Michael Brouwer
Lizz Dyczewski
Matt Gerhardt
Amy Guymer
Heather Haelein
Tara Hare
Karen Henry
Nancy Miller
Jeff Padrick
Brook Pahssen
Kristen Reis
Stephanie Roasa
Kari Talik

Sophomores
Tara Albosta
Keith Bosley
Heather Estill
Lisa Evans
Lizzy Fischer
Jennifer George
Hannah Glick
Mechelle Guerra
Melissa Jackson
Kelly Martin
Morgan Martin
Nicole Rossi
Theresa Schultz
Melissa Steiner
Karen Tesch
Candice Welsh
Melissa Wenzel
Charlene Willard
Linsie Wolgast

Juniors
Carrie Andreas
Anne Bringer

Juniors cont'd
Mindy Curtis
Natalie Davis
Brooke Dennison
Heidi Geiersbach
Jenny Jacalone
Nicole Jacques
Amanda King
Amy King
Dawn Klemish
Kathleen Kolinko
Vicki Larkin
Lindsey Lemay
Sara Ludlum
Kendra Markle
Misty Martin
Bill Martindale
Amy Miller
Rikki Royce
Holly Satterwhite
Bridget Schickinger
Lindsey Schneider
Jacinda Stoklosa
Rachel Wachner
Val Walters

Seniors
Camille Achiu
Marian Batelaan
Jennifer Browning
Chuck Carlisle
Jeff Cottrell
Cheryl Crafard
Nicole Emeott
Kim Feldotte
Brent Felsing
Crissy Florey
Jennifer Frost

Seniors cont'd
Mark Gosen
Stacie Gosen
Kara Greene
Alison Guerin
Justin Hammis
Jamie Hincka
Jennifer Hoppe
Stacey Hughes
Carey Jackson
Katie Jacobi
Josh Krause
Amber Lafray
Jason Lantz
Tom Lesh
Lindsay Markle
Stacey Matuzak
Heather May
Stacey Monaghan
Jennifer Newcomb
Shannon Petersen
Anne Powarckisky
Nicole Shafer
Mindi Smith
Jennifer Speer
Matt Theisen
Jennifer Wiegand
Jenelle Wildey
Michelle Wilk
Nathan Wilson
Christine Hoffman

S.A.D.D. Members

Freshmen
Stacie Adamczyk
Nathan Allen
Carrie Amdt
Alicia Ayala
Christina Bayns
Kevin Begin
Anthony Bell
Kevin Bell
Dave Blair
David Boland
Roslyn Boone
Ken Borch
Rob Boring
Nathan Borbina
David Brenske
Mike Brouwer
Leslie Cadotte
Inez Cappiello
Brent Carlston
Kate Collins
Laura Cooper
Ashley Cronk
Melissa Curry
Scott Curtis
Andrea Dastyck
Brent Davis
Brad Demijohn
Leah Dixon
Amy Doyle
Lizz Dyczewski
Abby Fay
Mike Foy
Ryan Franklin
Rosalyn Fresorger
Kristi Frost
Todd Garrison
Marc Garza
Amy Guymer
Becky Gilbert
Nicky Gilmore
Aaron Gottlieb
Matt Gronda
Mario Guerrero
Josh Hadd
Heather Haenlien
Adam Hall
Tara Hare
Carrie Hartl
Karen Henry
Mike Hoppe
Kristi Hudson
Deewan Hugle
Justin Humphrey
Brad Izzo
Abby Jacalone
Kristin Jacobi
Nathan Jacques
Melissa James
Chris Janczewski
Ashley Kanischke
Sarah Kehr
Josh Knoll
Laura Kuch
Edward Kurth
Adam Kwater
Melissa Lawerence
Liz Leddy
Kristy List
Ryan Ludwig
Lindsay Maeder
Amber Marcoux
Hanah Martin
Michele Martin
Taylor Martin
Cory Menchaca
Amanda Miller
Nancy Miller
Trisha Moody
Michael Moulton
Nathan Mueller
Alissa Muladore
Ashley Murin
Steven Muter
Jenny Nancarrow
Nicole Nikolai
James O'Toole
Ryan Owen
Jeff Padrick, Jr
Brook Pahssen
Meg Pearce
Andrew Petersen
Meghan Petersen
Joe Pilkington
Kristin Probst
Chris Putnam
Jennifer Pugh
Kristin Reis
Norman Rivers
Stephanie Roasa
Cherie Robar
Greg Rousseau
Scott Sanderson
Adam Schomaker
Megan Sisson
Brandon Smith
Dan Smith
Merrill Snyder
Megan Steinke
Amanda Strudgeon
Amber Syed
Joe Robinson II
Todd Seamon
Jamie Sickles
Jeremy Stajdl
Lisa Teter
Jen Vaughan
Christina Velasco
Jeff Wajer
Keith Walker
Jeanna Walters
Marci Weigl
Jessica Wells
Theresa Wenzel
Kenneth Willett
Bret Witt
Brett Woloszyn
Danielle Wozniak
Sarah Wurtzel
P.J. Yockey
Nick Zalba
Stephanie Zehnder

Sophomores
Bryan Abbe
Tara Albosta
Shannon Alderton
Megan Andersen
Nick Bartlett
Jill Bernard
Bethany Binder
Keith Bosley
Chris Bryce
Angie Carlisle
Marty Case
Rence Cech
Monica Colpean
Amanda Conlan
Jared Crampton
Kristy Crapo
David Crevia
Rachel Damore
Jason Davis
David Deibel
Candice Doyle
Molly Emeott
Lisa Emerson
Amanda Erickson
Kelly Erskine
Heather Estill
LIsa Evans
Nick Ferguson
Mark Finnigan
Lizzy Fischer
Chris Fritzler
Alison Furlo
Nick Gallagher
Christina George
Jennifer George
Jaimee Gibbs
Abby Giffin
Adam Glick
Hannah Glick
Mechelle Guerra
Emilio Guerrero
Amy Gulliver
Blythe Gutkowski
Christie Hall
Ryan Harden
Scott Hincka
Rob Heughdalis
Megan Howley
Melissa Jackson
Nick Janczewski
Becky Kaufmann
Josh Kemerer
Katie Kennelly
Tim Kleinebreil
Ryan Kruger
Justin Lagen
Amber Larkin
Chris Latty
Linda Lee
Zack Lemaire
Elizabeth List
Adam Llamas
Kelly Martin
Morgan Martin
Todd Martin
Colleen May
Don McCoy
Kristen McNeil
Sergio Medina
Dontierer Mills
Mark Mapes
Dustyn Morgan
Tim Morningstar
Jennifer Neiderquill
Jenny Neuwirth
Ken Newcomb
Nick Newman
Leah Osborn
Jackie Pahssen
Chris Pelkey
Samantha Pittman
Tienna Pittman
Jamie Rasmussen
Jeremy Rau
Ryan Rock
Jason Roehm
Nicole Rossi
Renae Ruckle
Jessica Ruggles
Justin Ruppel
Ashley Sauve
Melissa Schmidt
Skye Schneider
Lindsey Schrems
Theresa Schultz
Angela Scott
Chris Shafer
Derek Shaltry
Joe Sova
Chad Spear
Melissa Steiner
Rachel Steinert
Rudy Steinert
Rob Steiner
Ty Sutfin
Heather Szafranski
Karen Tesch
Nick Thon
Amy Trumble
Carrie Tumer
Melissa Valeck
LInda VanHaaren
Terry Visnaw
Jason Walker
Candice Welsh
Matt Wendling
Melissa Wenzel
Charlene Willard
Melanie Wilson
Shawn Wozniak

Juniors
Krista Abbott
Dan Alcock
Carrie Andreas
Adam Avila
Rick Baird
Lonnie Baudoux
Jenni Bayn
Josh Berden
Nick Bernard
Jason Bordeau
Crystal Blower
Melissa Brandel
Anne Bringer
Jim Brown
Marshall Brown III
Chris Cadotte
Amy Cooper
Rob Cronk
Mindi Curtis
Ashleigh Davis
Natalie Davis
Ashlee Dean
Brooke Dennison
Valerie Denson
Brad Douglas
Justin Doyle
Anthony Dreffs
Brian Donnenwerth
Michele Duperon
Chris Erskine
Lucy Fischer
Rob Fresorger
Chris Gaona
Kevin Gaona
David Gaus
Heidi Geiersbach
John Giacoletti
Brian Gonzalez
Mike Greenwood
Bethany Griffin
Jason Hall
Justin Hammond
Jared Hare
Tina Hernandez
Kara Hoffman
Jennifer Jacalone
Nicole Jacques
Brent Jewell
Ryan Johnson
Amanda King
Amy King
Sophia Kinne
Dawn Klemish
Kevin Koepplinger
Kathleen Kolinko
David Konecny
Amanda Korkus
Kimberly Krieger
Kyle Kundinger
Jackie Lang
Vicki Larkin
Lindsay LeMay
Sara Ludlum
Kendra Markle
Misty Martin
Bill Martindale
Jason Marx
Brad Marzejka
Tom McCarthy
Amy Miller
Justin Murray
Brandi Nachtweih
Jason Nancarrow
Melissa Naylor
Jason Nelson
Melvin Nixon
Carl Oldenburg
Pedro Ortega
Matt Putnam
Kristina Petersen
John Placher
Jamie Powell
Andy Ramirez
Jenni Rasmussen
Kim Reid
Chuck Robar
Rikki Royce
Lacey Rousseau
Andrea Sanchez
Holly Satterwhite
Josh Schaeding
Jake Schafer
Bridget Schickinger
Becky Schluckbier
Lindsey Schneider
Sarah Schultz
Angie Senske
Justin Shaltry
Chrystal Sieggreen
Tara Snyder
Shawndell Spencer
Eric Springsdorf
Nikki Steiner
Matt Stevens
Jacinda Stoklosa
Trevor Szafranski
Chad Taylor
Jarrett Taylor
Christal VanBocxlear
Tony Votruba
Rachel Wachner
Sarah Walker
Val Walters
Nick Warner
Chris Wells
Robert White
Trent Woerner
Ray Woloszyn
Nikki Zehnder

Seniors
Camille Achiu
Aaron Acre
Meaghan Adams
Stephanie Allen
Scott Belknap
Andrew Bell
Rick Boring
Michael Brooks
Jennifer Browning
Charles Carlisle
Angie Carlston
Matt Caterino
Jake Calangelo
Jeffrey Cottrell
Cheryl Crafard
Michelle Crevia
Dan Curry
Chris Davis
Chelsea Doyle
Sarah DeLong
Nicole Emeott
Kim Feldotte
Brent Felsing
Paul Filary
Crisanta Florey
Adam Foster
David Fries
Jenny Frost
Damien Garcia
Christina Gibbs
Sean Gilmour
Stacie Gosen
Bill Green
Guy Guymer
Lisa Hall
Justin Hammis
Tiffany Harless
Sal Hernandez
Jammi Hill
Christine Hoffman
Jenny Hoppe
Sheila Hoppe
Scott Howley
Stacey Hughes
Katie Jacobi
Nicole James
Aaron Kocsis
Melissa Kricher
Tammy Kricher
Matthew Kutch
Cassie Kwater
Amber LaFray
Jason Lantz
Mike LeMaire
Cheryl Louks
Lindsay Markle
Keith Martin
Stacey Matuzak
Adam Miller
Alexander Minevich
Stefanie Mochen
Stacy Monaghan
Ric Moody
Tracy Moore
Jennifer Newcomb
Mark Nosek
Tom Pappas
Tony Pepilinski
Shannon Petersen
Anne Powarcinsky
Matt Premo
Sean Reddicliffe
Melissa Reed
Chad Roasa
Matthew Robishaw
Mike Roenicke
Mike Ross
Chris Rousseau
Mandi Rupp
Jeremy Schmidt
Marc Schrems
Mike Schrems
Jennifer Schultz
Mark Smith
Mindi Smith
Shane Snyder
Jennifer Speer
Janna Spitz
Jennie Stack
Amanda Stanuszek
Matthew Theisen
Anthony Toft
Mike Toth
Christopher Welsh
David Whaley
Kerri White
Jennifer Wiegand
Jenelle Wildey
Matthew Willard
Nate Wilson
Mark Wajer
Michelle Wilk
Angie Wurtzel
Kristal Young
Chris Zalba
Troy Zimmerman

Peer Resistance

Havens team — Front Row:(l to r) Stacey Hughes, Stacey Gosen, Sheila Hoppe. Back Row: Lindsay Markle, Kim Feldotte, Dawn Klemish.

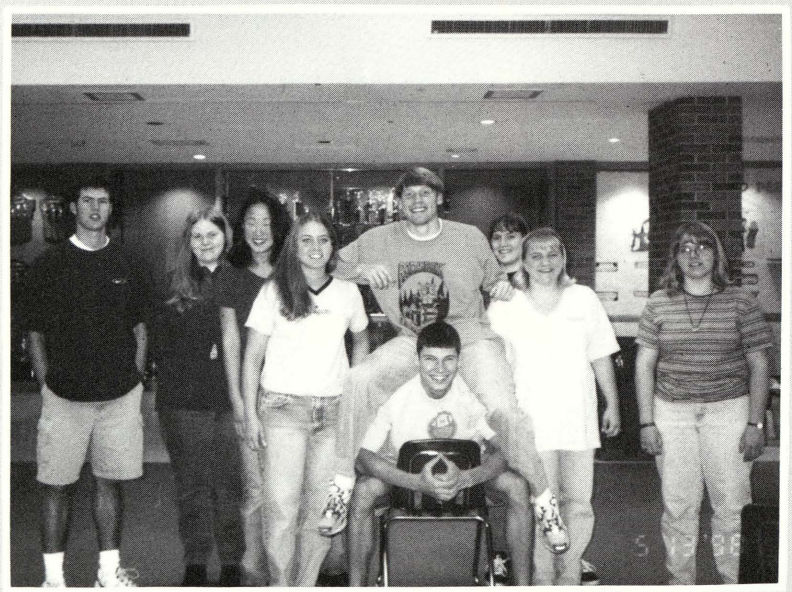

Sheilds team — (l to r) Keith Martin, Jenny Newcomb, Lindsay Schneider, Nicole James, Adam Miller, Matt Theisen, Jenny Browning, Jammi Hill, Stacey Monaghan.

Drama

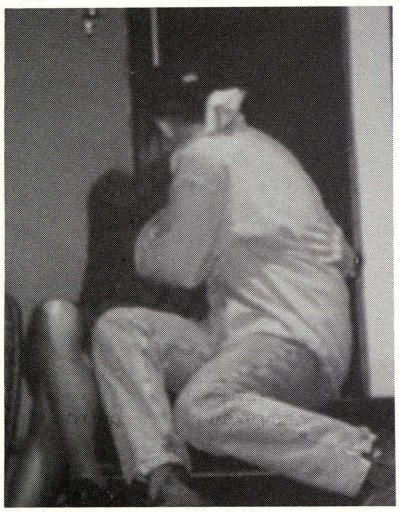

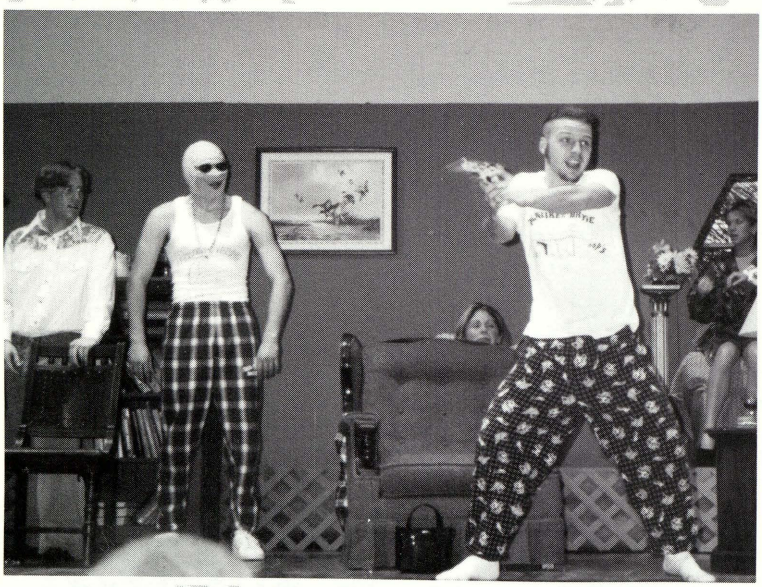

1998

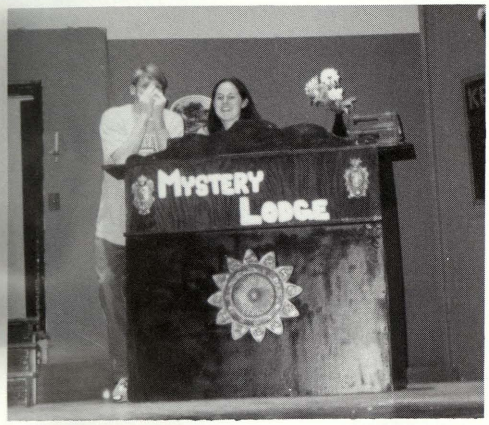

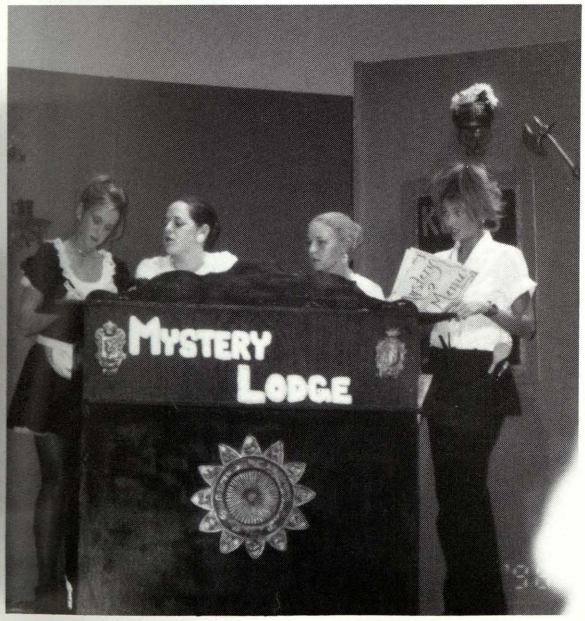

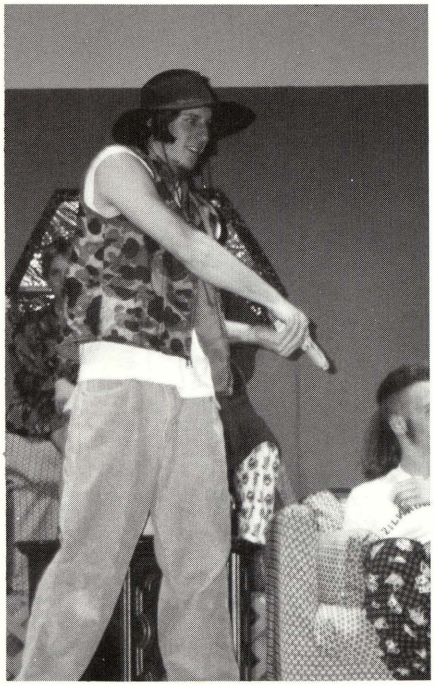

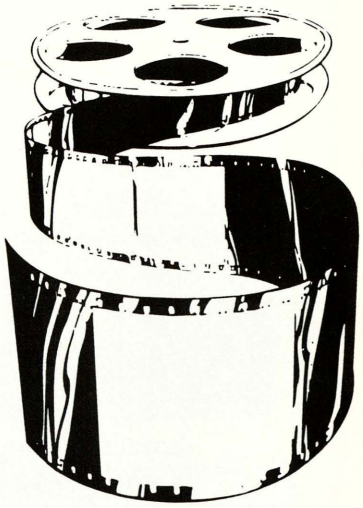

National Honor Society

Current Members

Camille Achiu
Jennifer Browning
Charles Carlisle
Sarah DeLong
Jon Deibel
Paul Filary
Crissy Florey
Adam Foster
Christina Gibbs
Stacie Gosen
Kara Greene
Justin Hammis
Jamie Hincka
Christine Hoffman (Vice-President)
Jennifer Hoppe
Sheila Hoppe
Stacey Hughes (Tresurer)
Katie Jacobi
Nicole James
Josh Krause
Tammy Kricher
Matt Kutch (President)
Cassie Kwater
Jason Lantz
Cheryl Louks
Lindsay Markle
Keith Martin
Stacey Monaghan
Ric Moody
Jenny Newcomb
Chad Roasa
Jennifer Schultz
Jenny Speer (Secretary)
Amanda Stimpson
Matt Theisen
Anthony Toft
Alicia Trombley
Chris Welch
Jenny Wiegand
Jenelle Wildey
Nathon Wilson

New Members

Krista Abbott
Carrie Andreas
Marshall Brown
Angie Carlston (senior)
Amy Cooper
Ashlee Dean
Chris Erskine
Heidi Geiersbach
Kara Hoffman
Nathan Hoffman
Jennifer Jacalone
Carey Jackson (senior)
Nicole Jacques
Amy King
Dawn Klemish
Kathleen Kolinko
Misty Martin
Adam Miller (senior)
Amy Miller
Doug Myer
Kristina Peterson
Anne Powarcinsky (senior)
Stacey Premo (senior)
Jennifer Rasmussen
Sarah Rock (senior)
Lacey Rousseau
Bridget Schickinger
Lindsey Schneider
Sarah Schultz
Nicole Shafer (senior)
Justin Shaltry
Jennifer Stack (senior)
Trevor Szafranski
Rachel Wachner

Law Day

Matt Kutch asks the witness key questions.

The Law Day group gets together.

"I didn't do it," Anne Bringer says as she smiles.

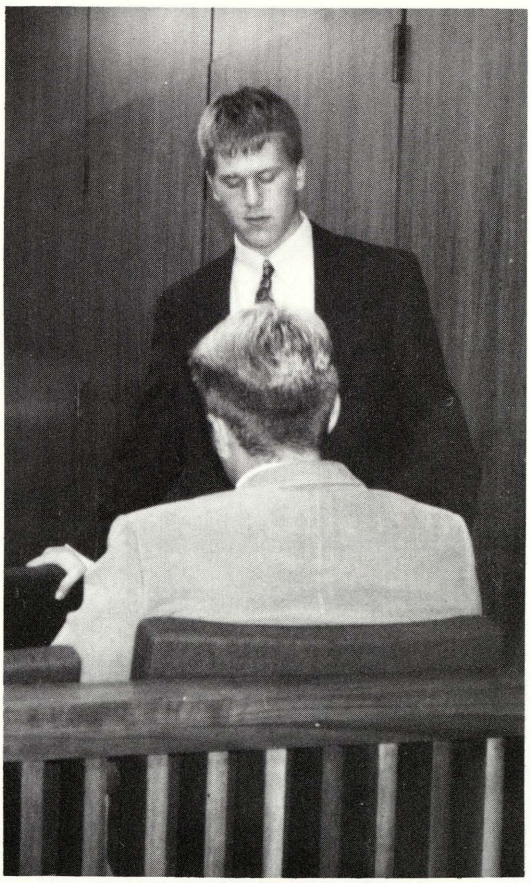

Jason Lantz and Brent Felsing discuss strategies before the trial starts.

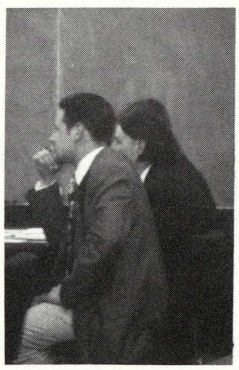

AWARDS NIGHT

Underclassmen Awards

World Language Awards

Spanish I- Chris Cadotte, Megan Howley, Lisa Evans
Spanish II- Nicole Jacques
French I- Brooke Dennison, Lacey Rousseau

Computer Awards

Computer Applications- Jenni Rasmussen, Katie Jacobs, Nicole Jacques, Melissa Jackson, Krista Abbott, Tara Albosta

Mathmatics Awards

Geometry- Laura Cooper, Abigail Fay, Kristi Frost, Amanda Conlin, Inez Cappiello
Advanced Algebra- Megan Anderson, Kelly Erskine, Melissa Jackson

Social Studies Awards

U.S. History- Liz Leddy, Eric Fritz
Civics- Tim Kleinebreil, Kelly Martin

Science Awards

Principles of Technology- Brian Donnewerth
Chemistry- Tara Albosta
Biology- Ryan Harden, Inez Cappiello

Yearbook Awards

Andrea Sanchez, Sara Schultz

Industrial Awards

Metals Tech I- Dan Alcock
Metals Tech II- Chad Taylor
Metals Tech III- Nathon Hoffman
Small Engines/Transportation Technology- Shawn Reddicliffe
Mechanical Drawing- Joshua Schaeding

Business Awards

Accounting I- Chris Erskine, Jennie Rassmussen
Typing- Kristen McNeil, David Deibel, Jenny Ruyts, Candice Welsh, Val Denson, Jennifer Nancarrow

Language Arts Awards

Abigail Fay, Jennifer Rassmussen, Karen Tesch, Megan Anderson

Hospice Program Volunteers

Brook Pahssen, Lindsay Maeder, Alissa Muladore, Abby Fay, Amy Guymer

Quiz Bowl

Shawn Wozniak, Chris Pelkey, Lisa Evans, Theresa Schultz, Tim Morningstar, Nancy Muller, Mellisa Steiner, Kristy List, Adam Llamas, Chris Wells

Peer Resistance

Chris Erskine, Dawn Klemish, Lindsey Schnieder

Senior Awards

SENIOR AWARDS

Student Council Awards

President- Jeff Cottrell
Secretary- Katie Jacobi
Treasurer- Stacey Matuzak
School Board Representative- Jenelle Wildey

Class Officer Awards

President- Matt Kutch
Vice-President- Stephanie Allen
Secretary-Angie Carlston
Treasurer- Christine Hoffman

World Language Awards

Spanish II- Merredeth Schroegnhamer
Spanish III- Cheryl Louks
French II- Christina Gibbs

Computer Awards

Computer Applications- Kara Greene
Computer Programming- Stacey Monaghan

Industrial Arts Awards

Wood Tech I- Dave Fries
Wood Tech II- Tom Pappas

Drama Awards

Mark Gosen
Tiffany Harless

Quiz Bowl Awards

Jon Deibel

Peer Resistance Team (SADD) Awards

Havens Team: Cheryl Craford, Kim Feldotte, Stacie Gosen, Sheila Hoppe, Stacey Hughes, Matt Kutch, Lindsey Markle

Sheilds Team: Jenny Browning, Nicole James, Keith Martin, Adam Miller, Stacey Monaghen, Jenny Newcomb, Matt Theisen

Outstanding Student Awards

Keith Martin
Stacey Hughes

International Club

Senora Tesauro, Senorita Swanton, and Madame Kowalczyk did a great job with the International Club this year. There were 85 members from Spanish classes and 12 members from French class for a total of 97.

To become a member of the International Club a student must be in a foreign language class and pay a $5.00 membership fee.

The two main events this club has are the annual Christmas Party and the Road Rally. The winners of the Road Rally were Kelly Martin, Dawn Klemish, Katie Kennelly, Krista Abbott, and Megan Howley.

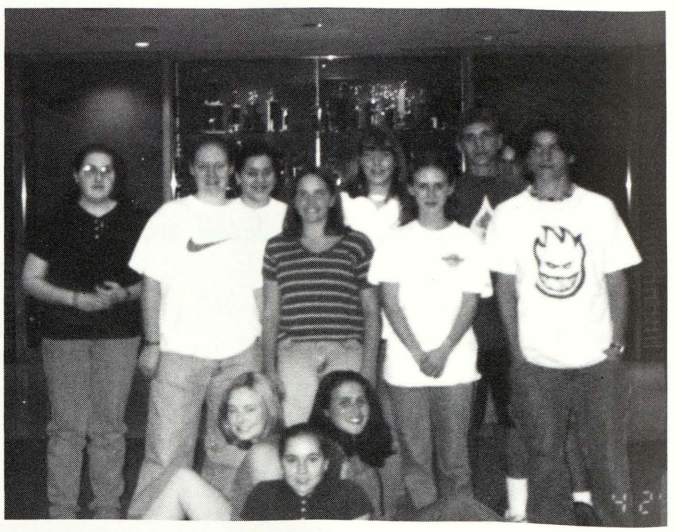

SVTV

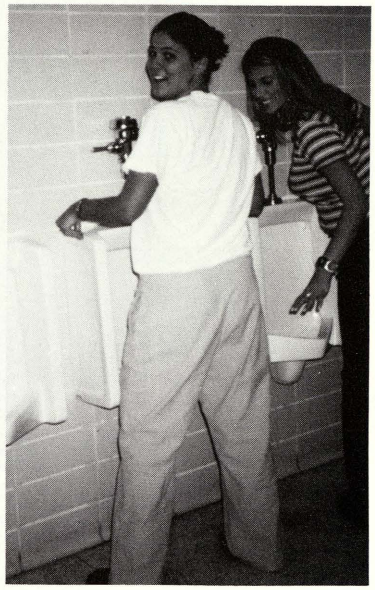

Top Row: (l to r) Tom Lesh, Lindsey LeMay, Adam Miller, Jeff Cottrell. Bottom Row: Mark Gosen, Anne Bringer, Nathon Wilson.

The Broadcasting class, otherwise known as SVTV, gained a lot of ground this year in terms of show production, quality, and continuity as compared with previous years. Core staff Mark Gosen, Tom Lesh, Jeff Cottrell, Anne Bringer, and Lindsey LeMay were joined this year by Sportscasters Adam Miller and Scott Howley, and "Not-So-Staff" Nathon Wilson. New respect was found for the show by teachers who previously banned SVTV. But due to equipment difficulties, various problems arose. The Channel One TV's were removed during Spring Break and SVTV could no longer be aired through the end of the school year.

Written By: Mark Gosen

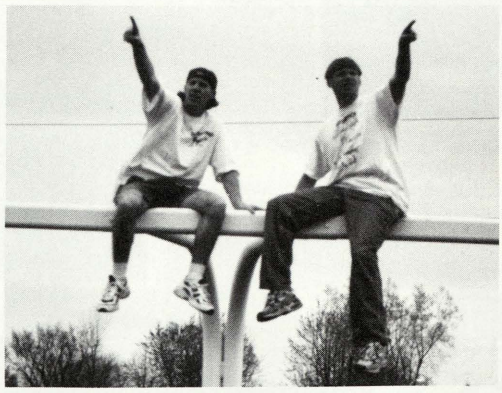

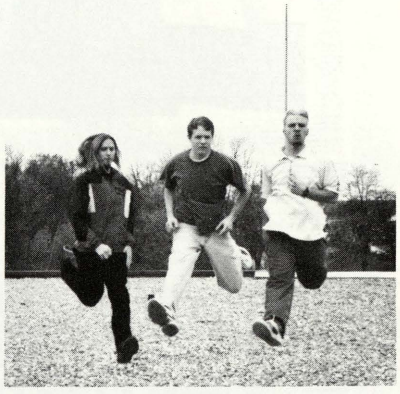

Administration

Dr. Syrek
Superintendent

Mrs. Nowak
Administrative Assistant

Mr. Slade
Athletic Director, Community Education, and
Work Experience Coordinator.

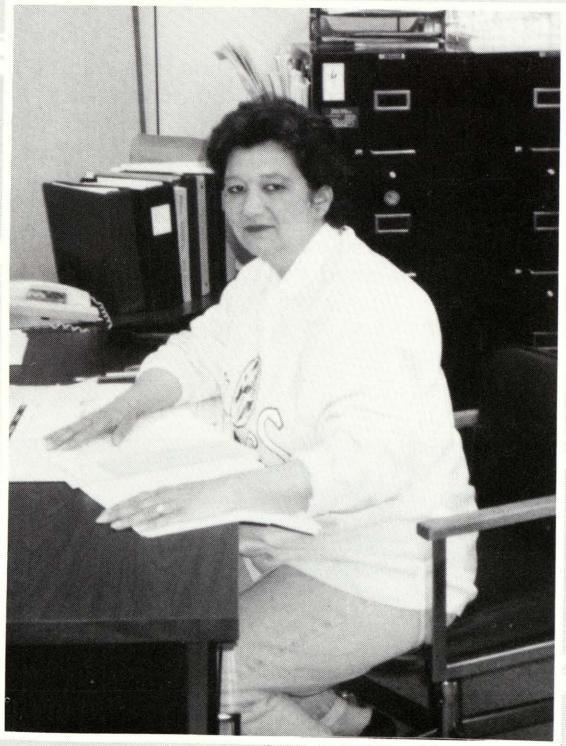

Mrs. Perry
Adult Education

FIRST
Things
FIRST

Board of Education

President
James Theisen

Vice President
Marvin Johnson

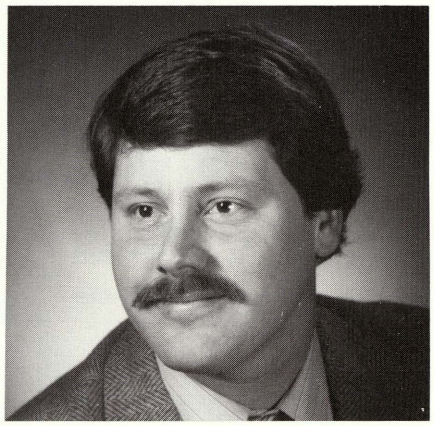

Secretary
Timothy Muter

Treasurer
Lynette Goldberger

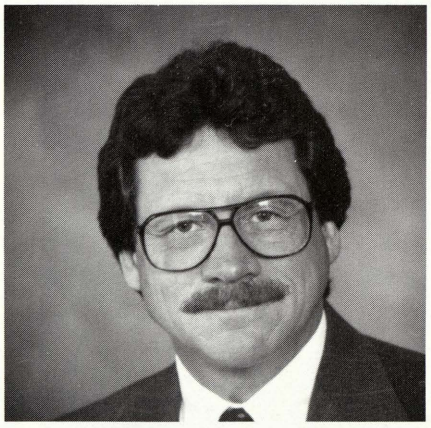

Trustee
John Brady

We believe with the support of the home and community, we will provide a nurturing environment in which all students can acquire the skills, knowledge, and self-esteem to be successful in a global society.

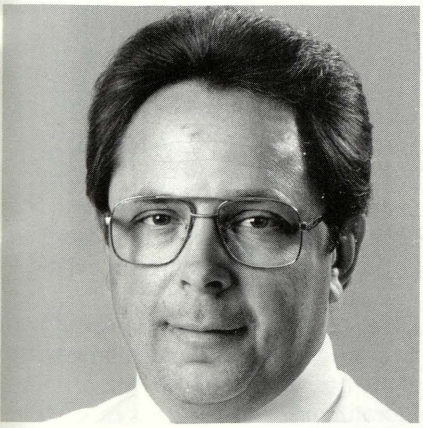

Trustee
Chuck Latty

Trustee
Linda Rudzinski

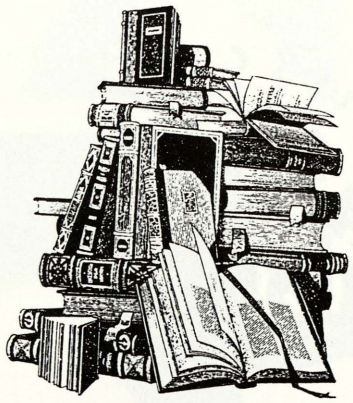

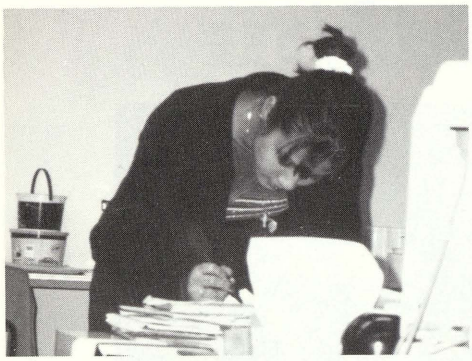

Andrea is hard at work proofreading the track page.

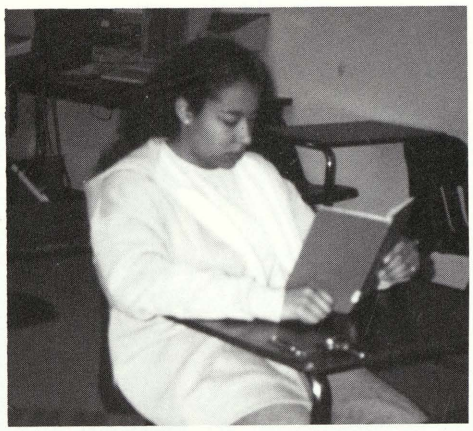

See Spot Run ... See Shannon Read.

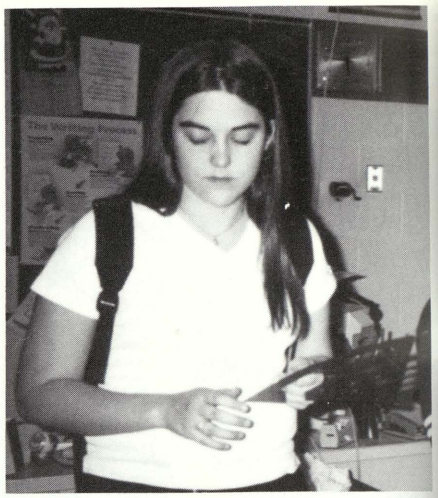

Alison thinks about doing her page.

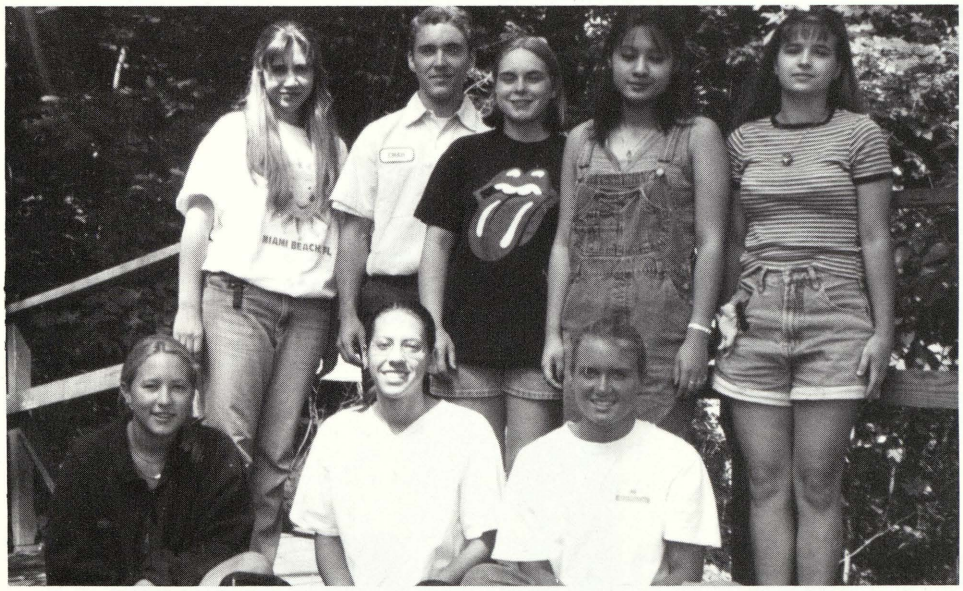

Front Row: Mindy Curtis, Heidi Geiersbach, Amy Miller Back Row: Mandi Rupp, Chad Roasa, Lisa Hall, Andrea Sanchez, Michele Duperon Not Pictured: Michelle Crevia, Sarah Delong, Alison Guerin, Shannon Petersen, Keith Bosley, Amanda Erickson, Sarah Schultz.
The 1997-98
Yearbook Staff

Each year the SVHS yearbook staff is unique and this year was no different. With rare exception, work was done rapidly, efficiently, and accurately. When deadlines drew near, this year's staff almost magically produced them ready to be mailed to the publisher.

Among the extremely qualified staff members this year, it should be noted here that special grats are extended to the diligent and true that spent extra time out of their summer vacations to get the final pages of the book to the publisher.

We hope you find this book satisfactory. Congratulations to the class of 1998!

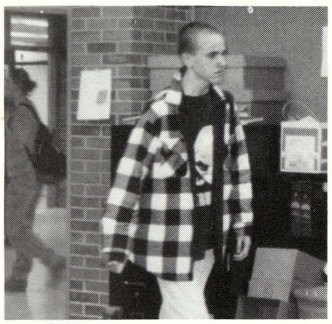

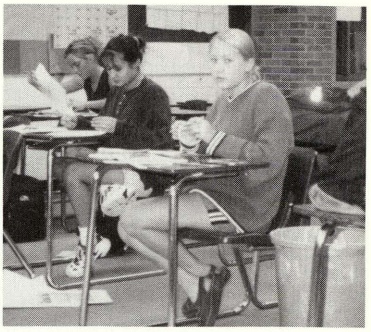

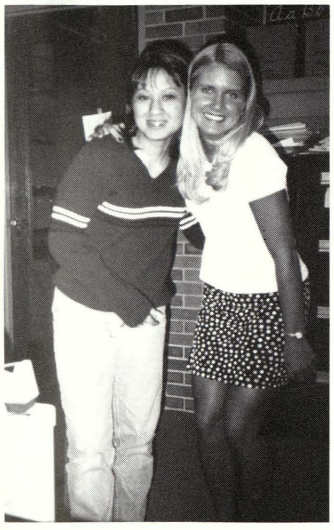

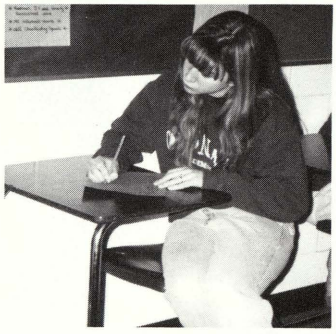

Mandi is hard at work filling out her daily sheet.

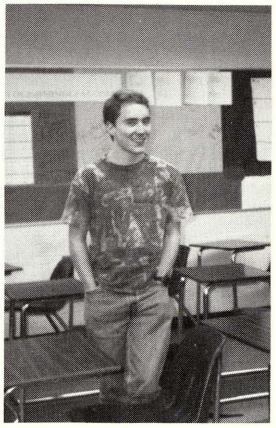

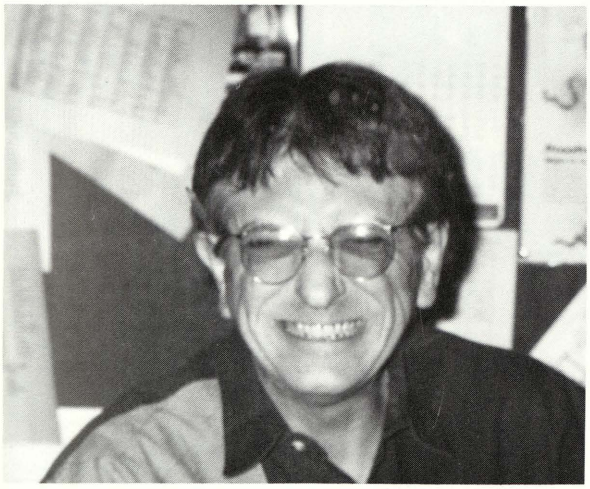

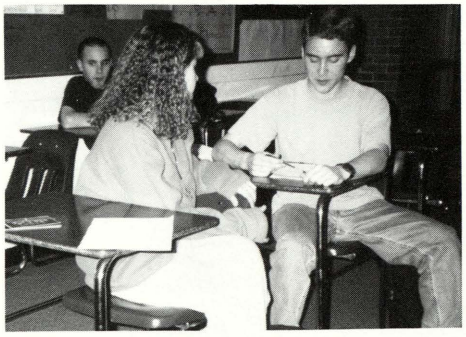

STUDENT LIFE

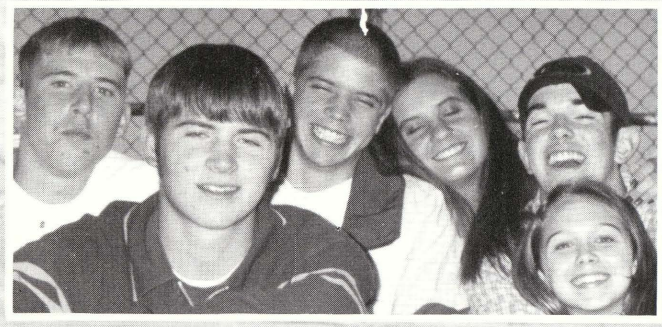

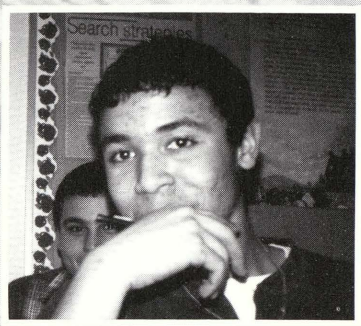

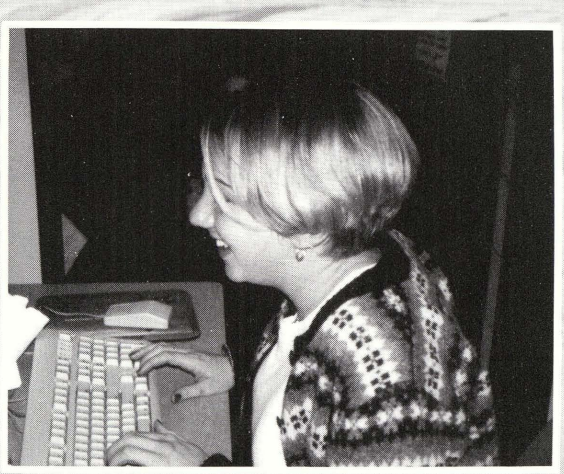

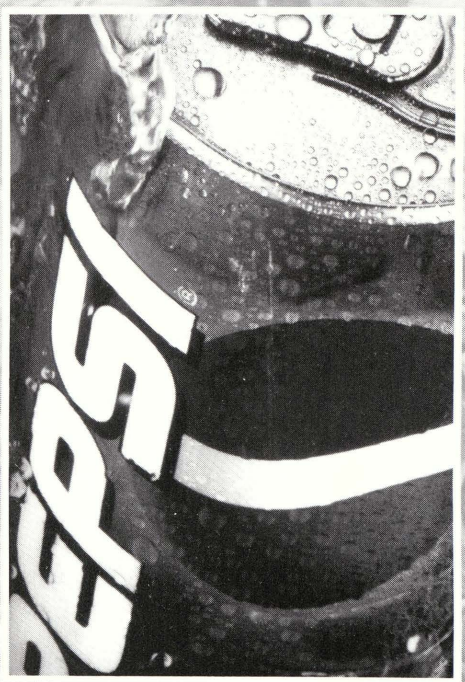

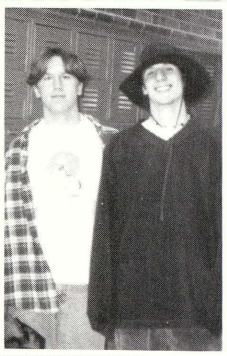

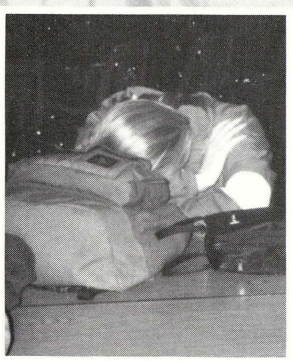

STUDENT LIFE

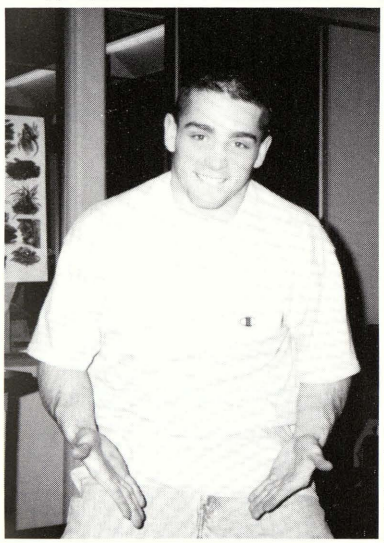

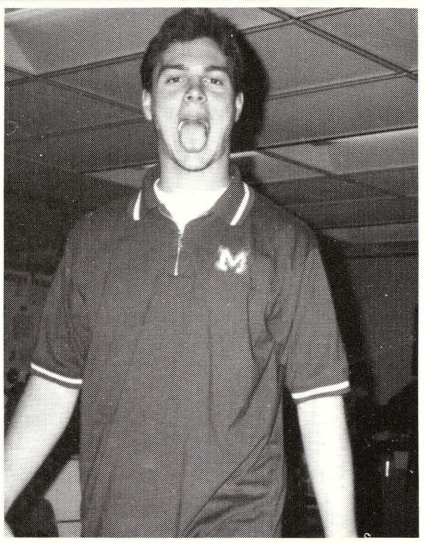

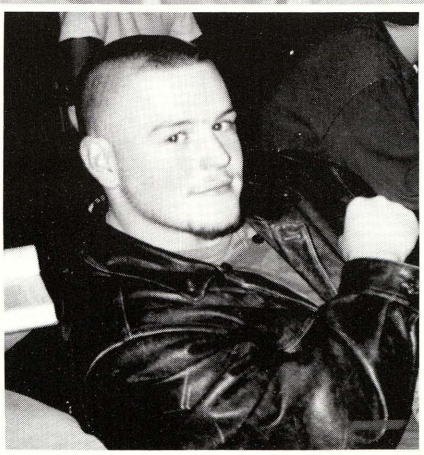

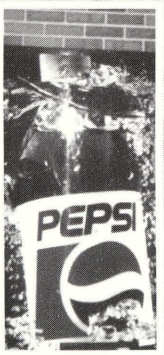

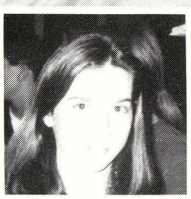

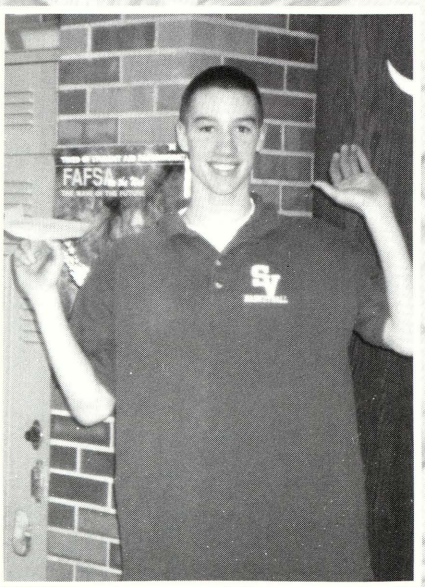

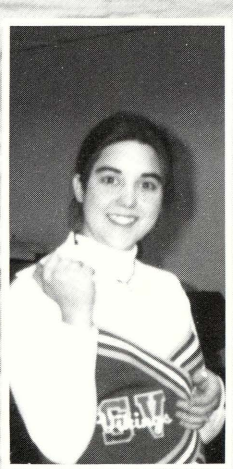

Staff Life

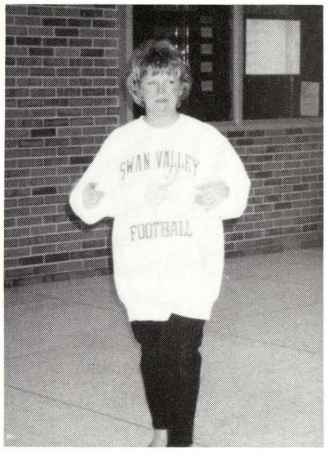

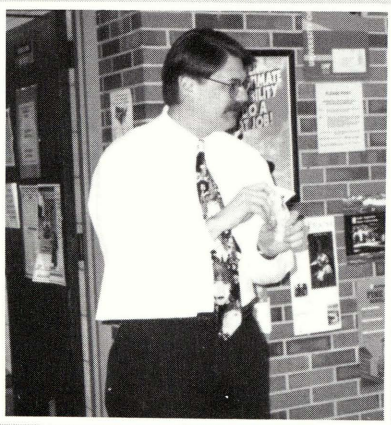

Clockwise from upper left: Mr. Rutledge, Miss Laceski, Mrs. Bell, Mr. Monahan, Mrs. Kowalczyk, and Mr. Bird. Following page: Miss Laceski, Mrs. Terrian, and Mrs. Rentsch.

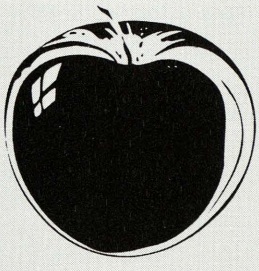

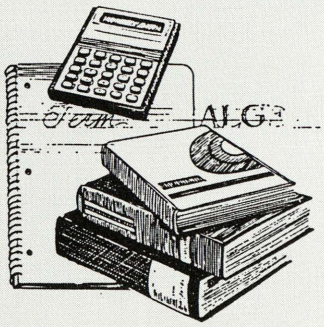

Staff Life

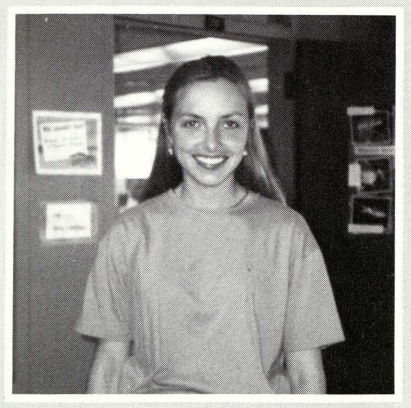

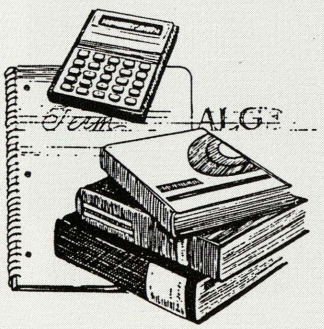

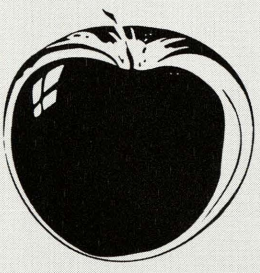

Talent

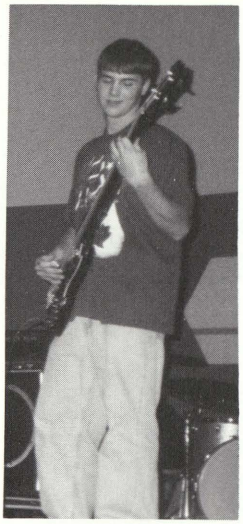

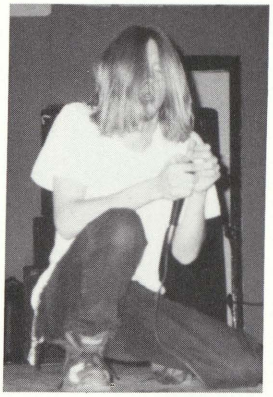

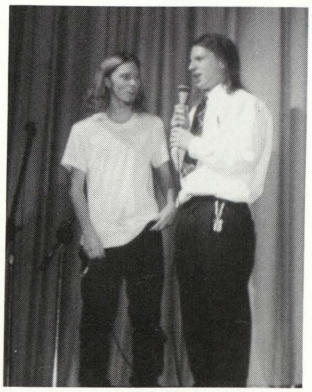

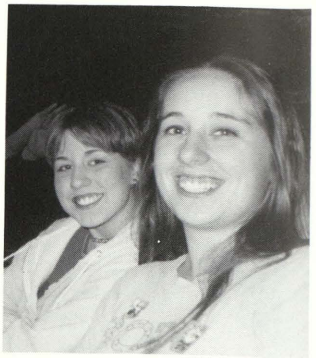

Show

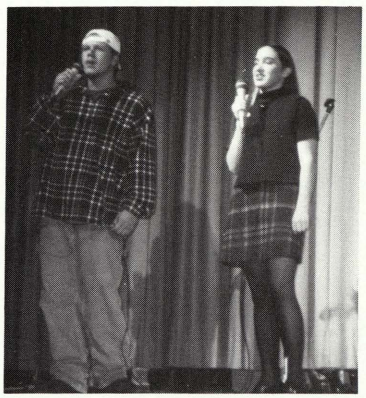

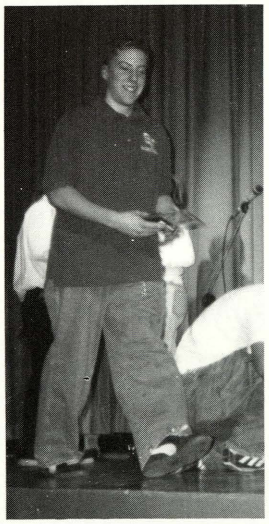
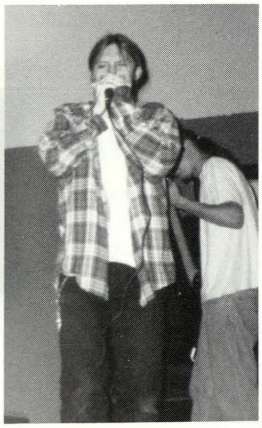
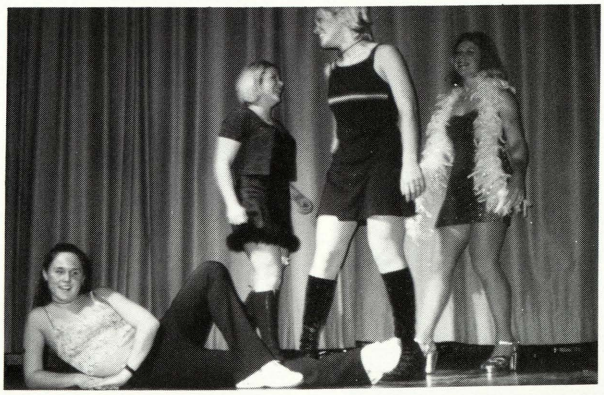
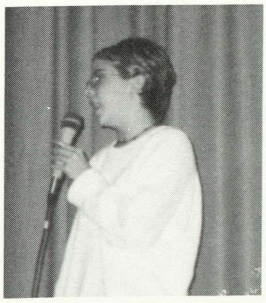

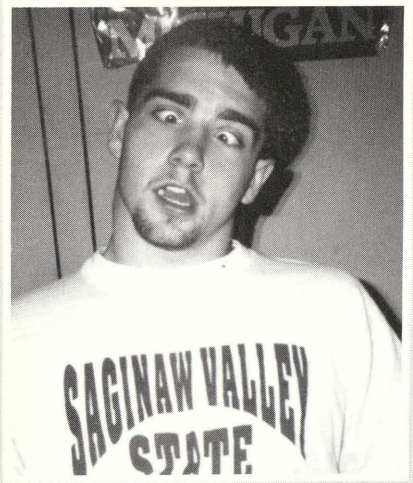
SAGINAW VALLEY
STATE

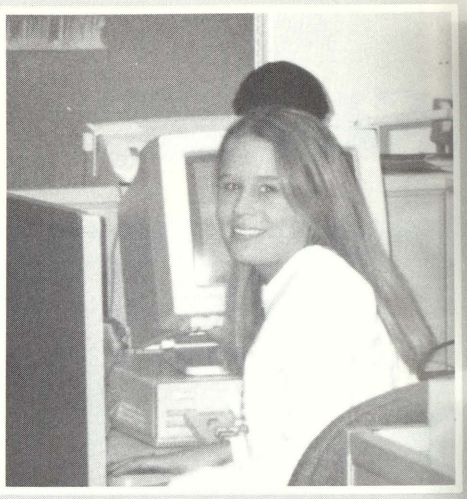

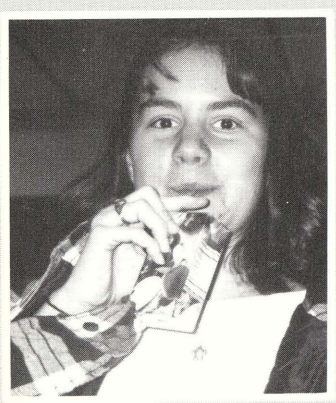

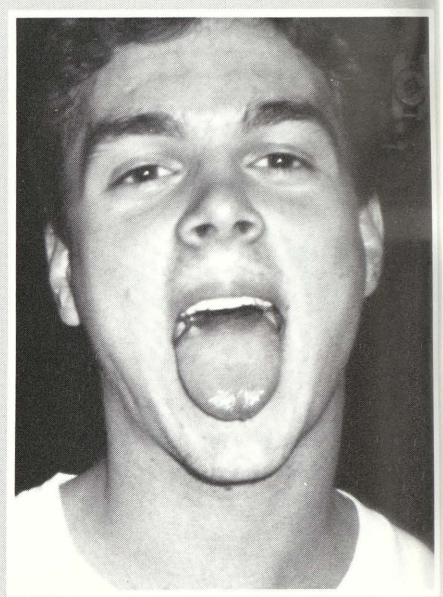

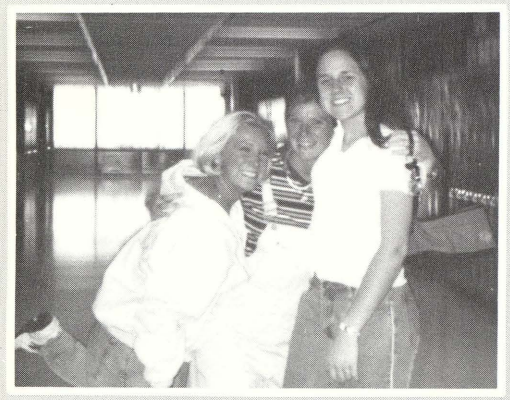

1996

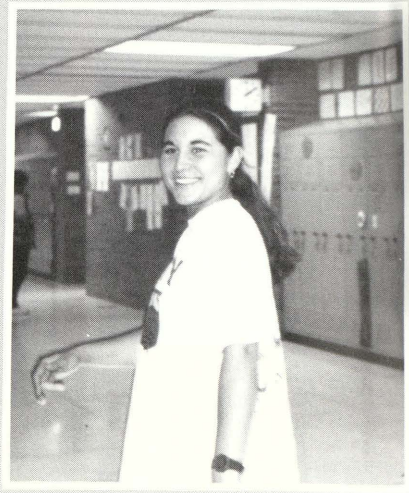

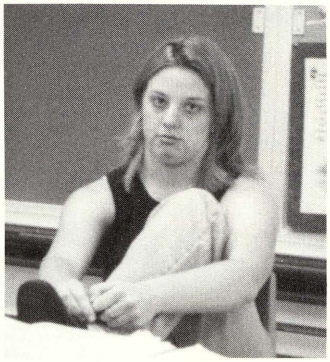

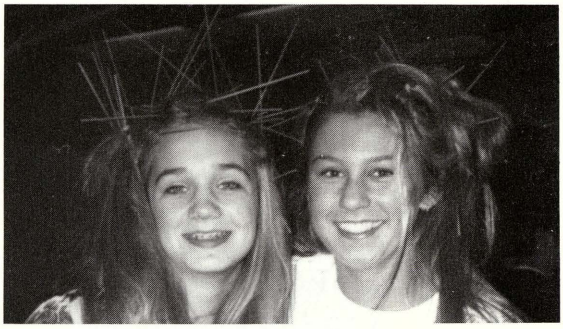
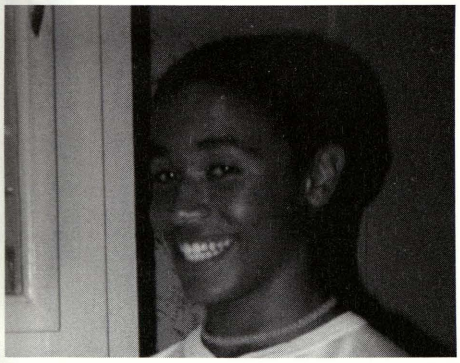

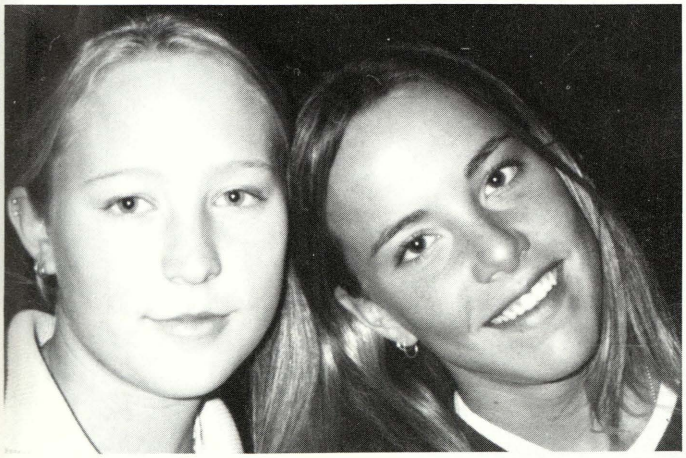
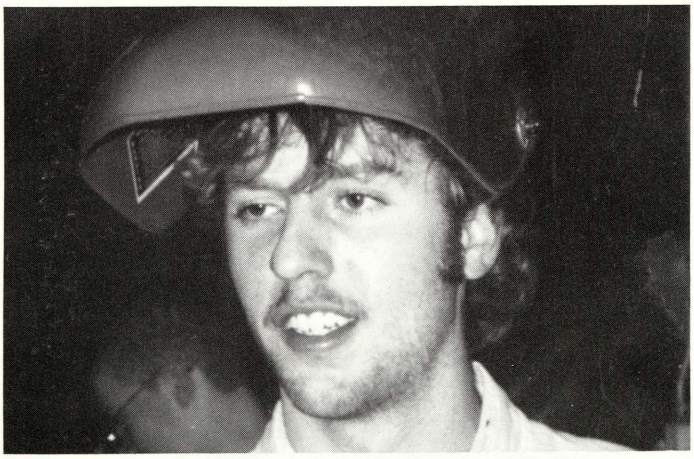

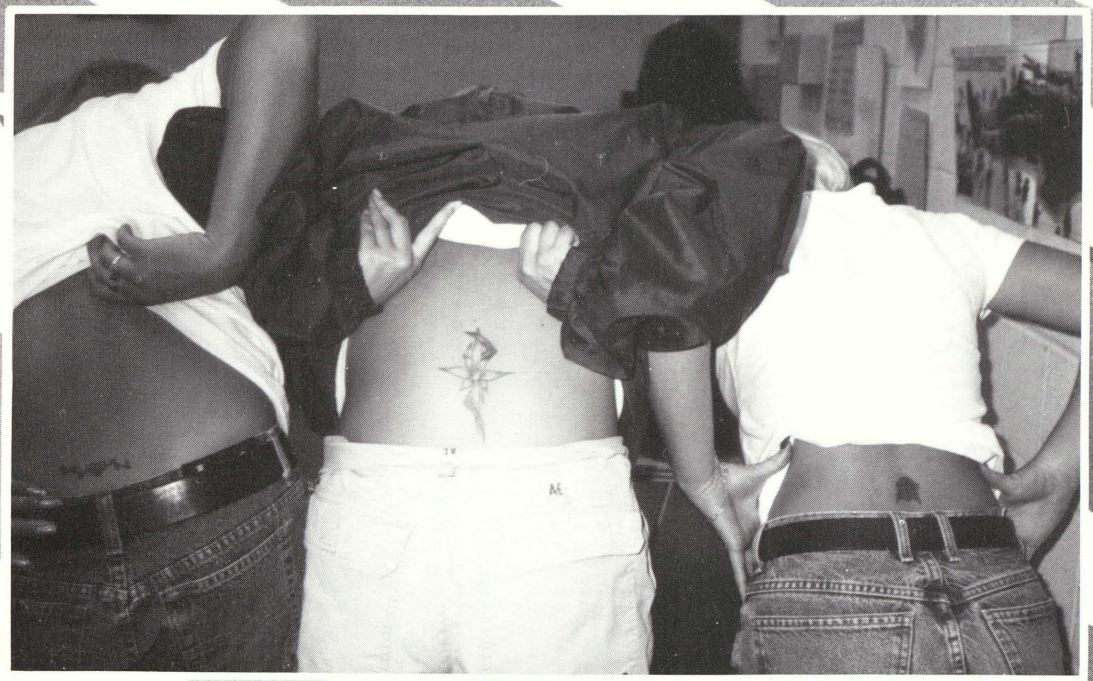

Mindi Smith, Sarah Rock, and Sara Stoll show the color on their backs.

Lisa Hall's arm has its own style.

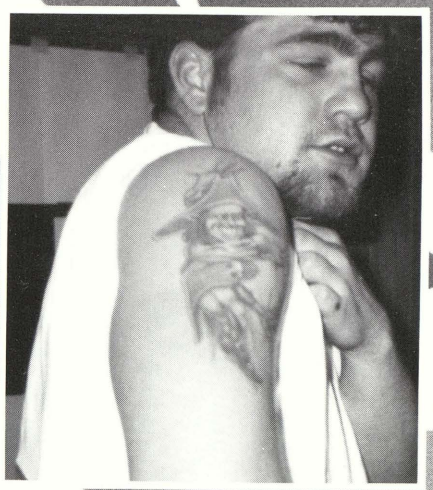

Mike Toth shows he can sit through his share of pain.

Shannon Peterson wears her heart on her shoulder.

Tattooing

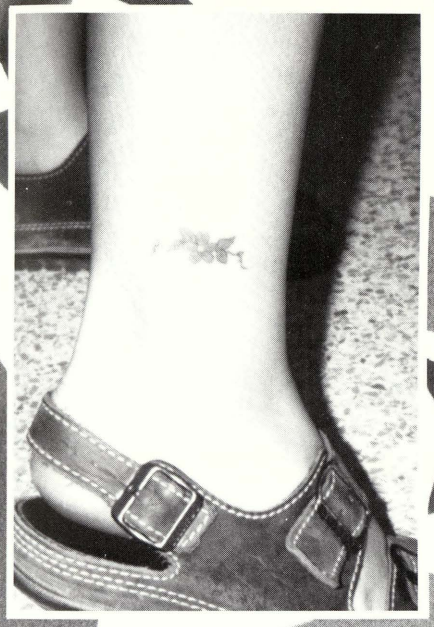

Kristina's ankle has a little color.

Amanda's tattoo is as bright as the sun.

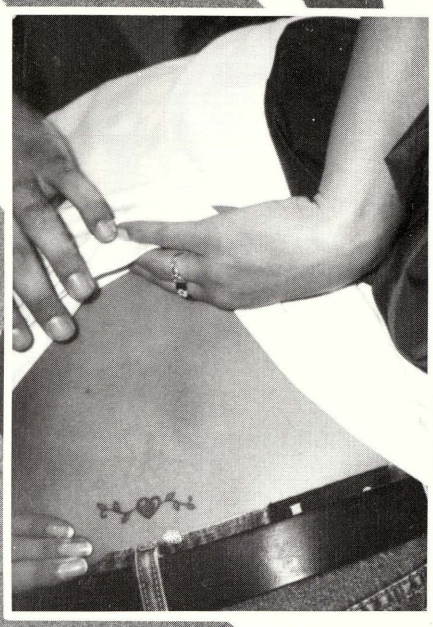

Mindy's tattoo is sweet and simple.

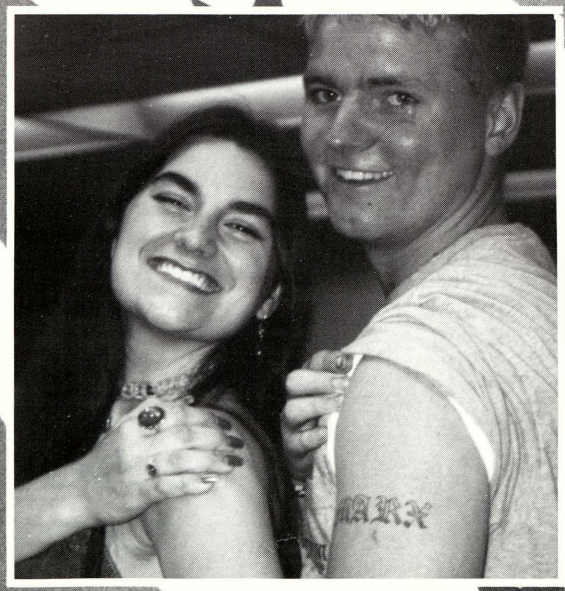

Alison and Jason show their muscles.

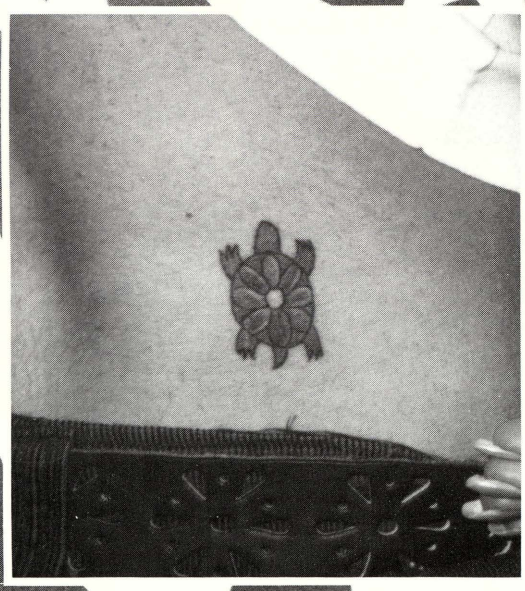

Jenny's turtle crawls up her back.

Fashion

Blood Drive

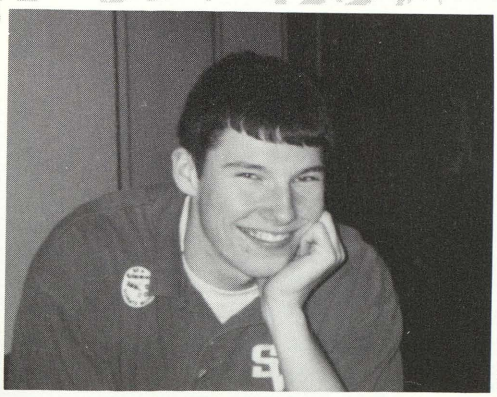

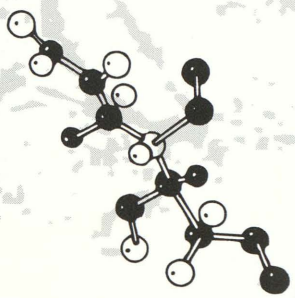

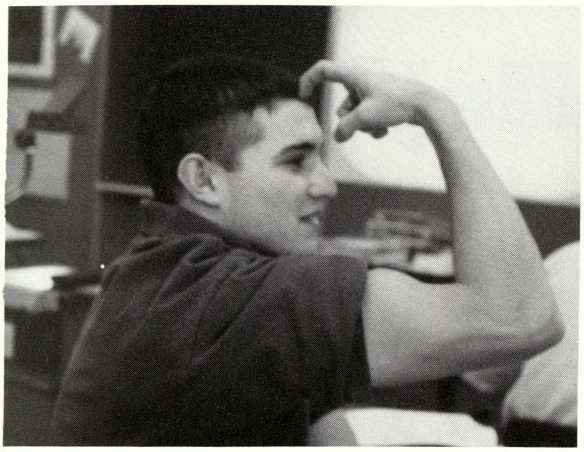

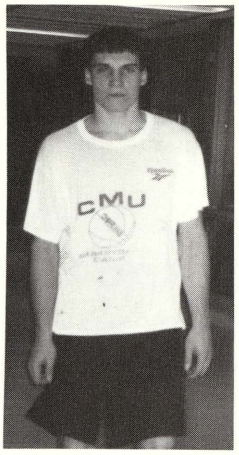
CMU

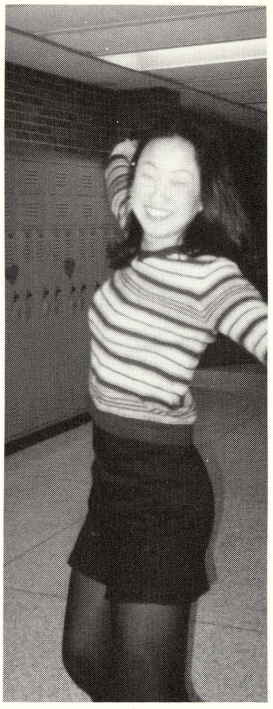

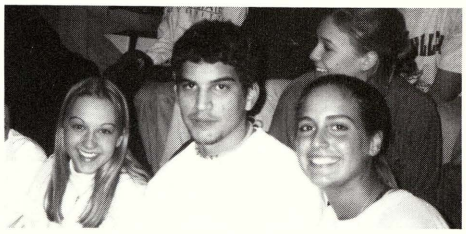

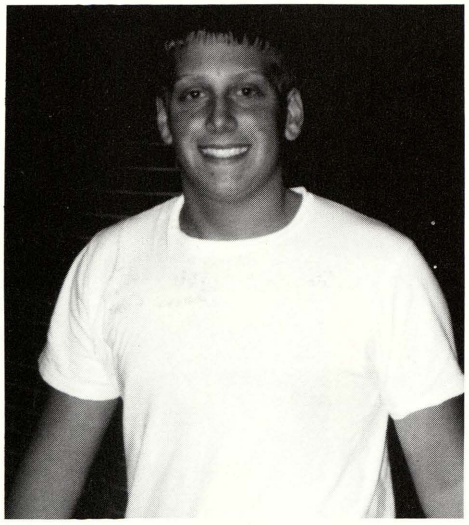

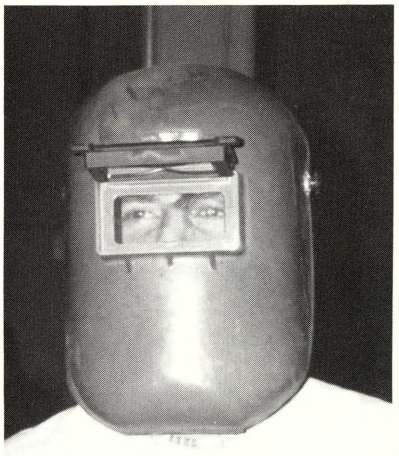

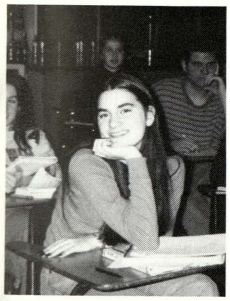

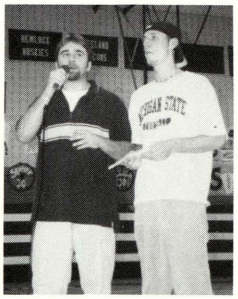

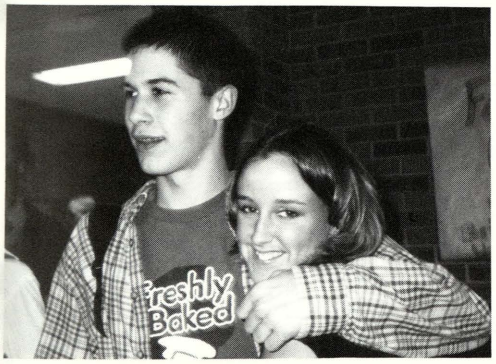
Freshly
Baked

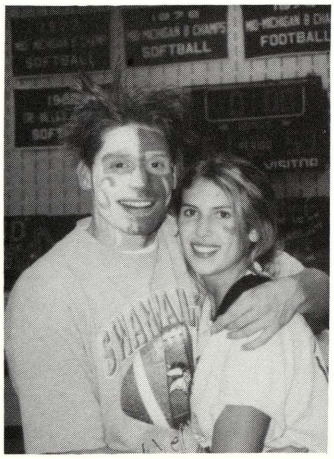
SOFTBALL
FOOTBALL

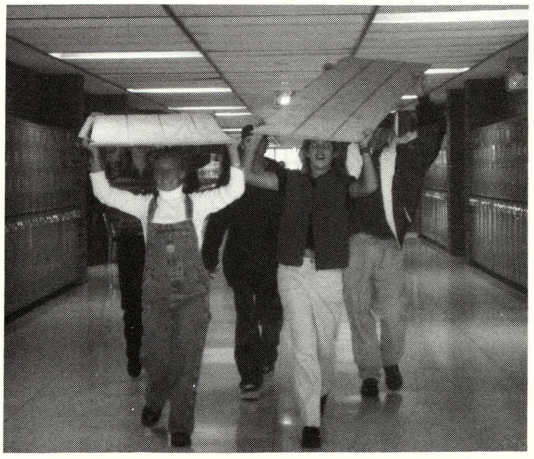

Swan Valley

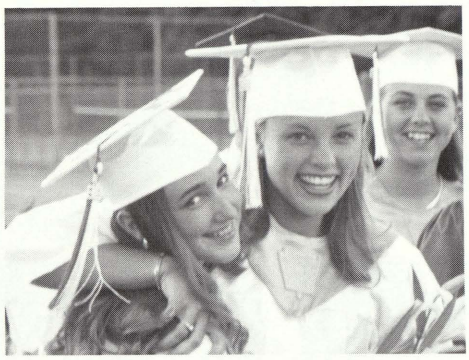

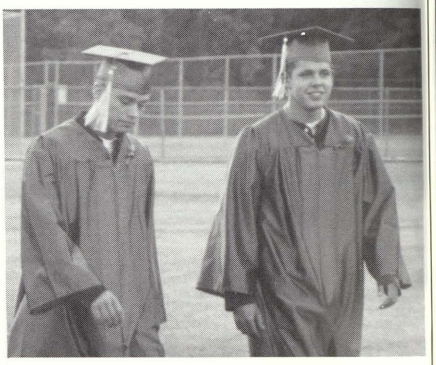

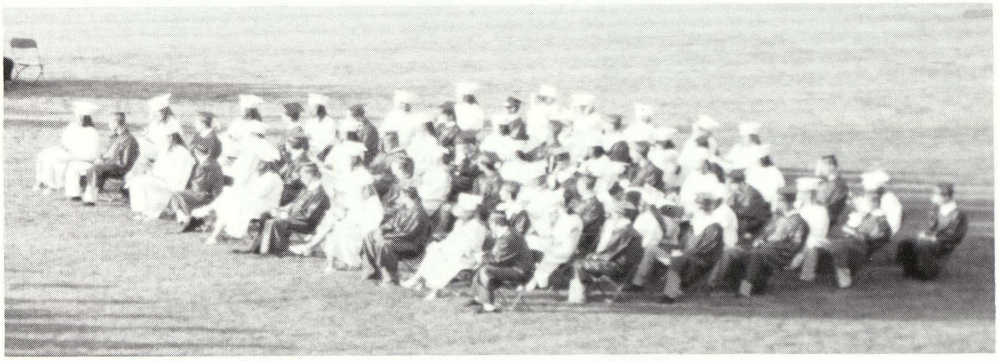

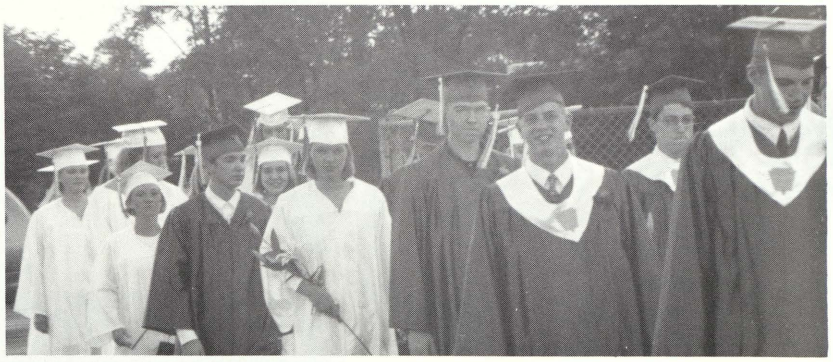

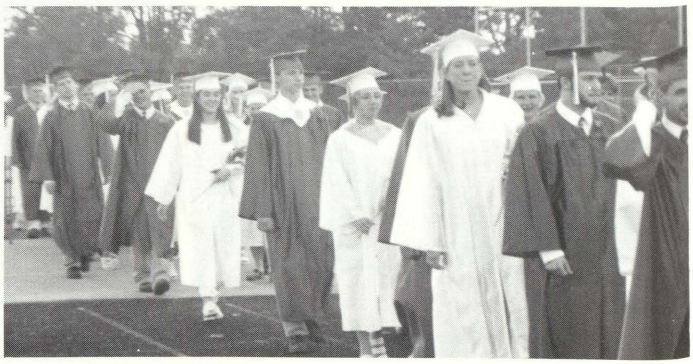

Class of 1998

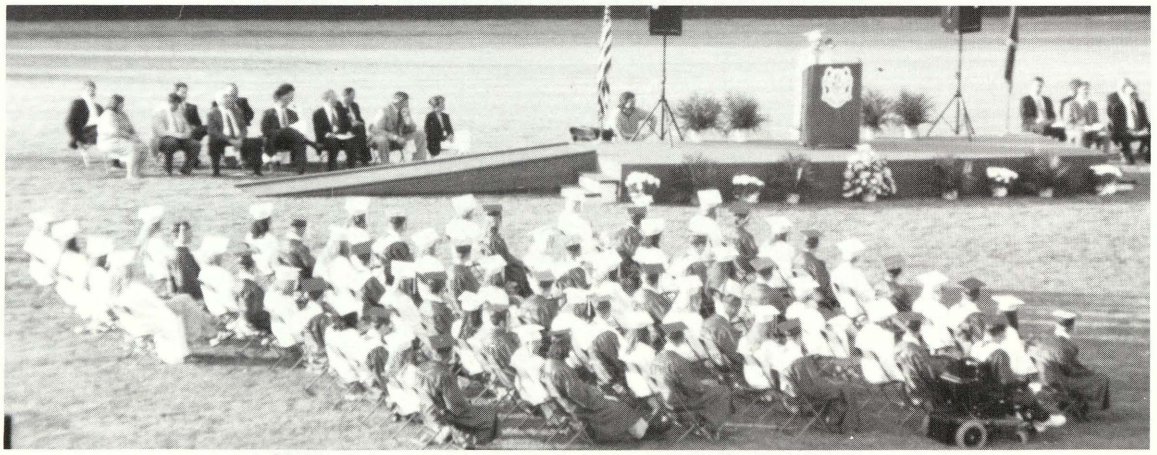

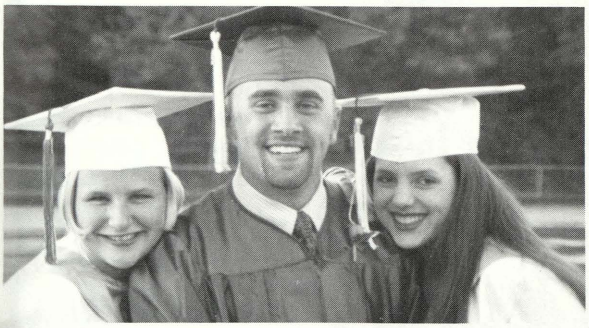

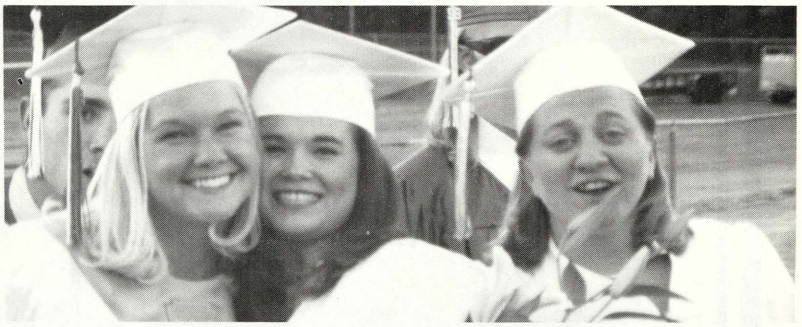

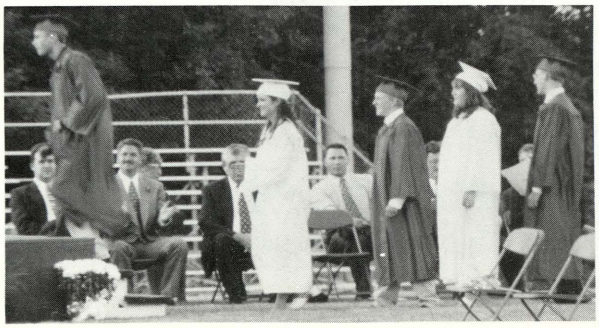

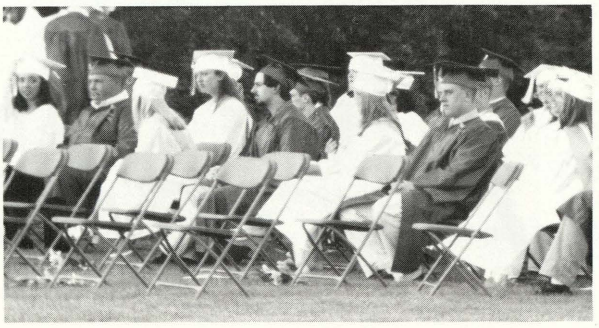

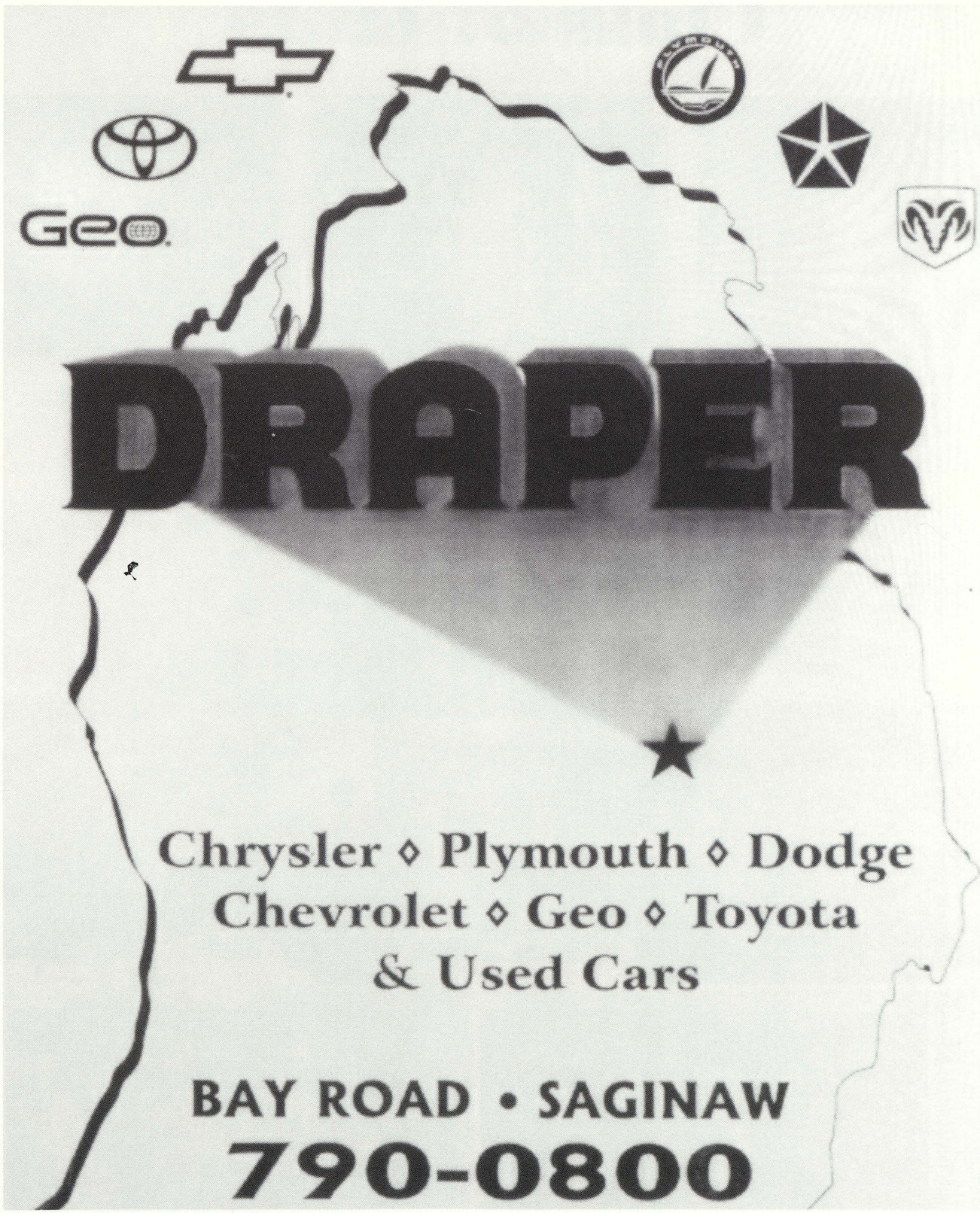
Geo
DRAPER
Chrysler ◊ Plymouth ◊ Dodge
Chevrolet ◊ Geo ◊ Toyota
& Used Cars
BAY ROAD • SAGINAW
790-0800

Roger's BODY SHOP

Phone (517) 781-0200
Fax (517) 781-4499
3025 S. River Road
Saginaw, MI 48609

A TRADITION OF AUTOMOTIVE EXCELLENCE SINCE 1914

Martin continues to offer mid-Michigan famillies the best new and used car and truck values. Come out and see why we're **"The place you can count on."**

"THE PLACE YOU CAN COUNT ON"
MARTIN

8800 GRATIOT RD. (M-46) SAGINAW, MI
(517) 781-4590
24 hour internet service at WWW.martinchavroletjeep.com
SALES AND SERVICE OF:
CHEVROLET-JEEP-CHEVROLET MEDIUM DUTY TRUCKS

SELF SERVE Lumber
CORPORATE OFFICE
1621 S. Wheeler Street • Saginaw, MI 48602
(517) 790-9510 • FAX (517) 790-9585

Gratiot ANIMAL HOSPITAL
DOCTORS HOURS BY APPT.
8455 Gratiot Rd • Saginaw, MI 48609
517-781-3600
D.L. McNally, D.V.M. S.A. Gilbert, D.V.M.
S.A. Mayer, D.V.M.

DALE STROEBEL AUTOMOTIVE

COMPLETE AUTOMOTIVE SERVICE

PHONE (517) 781-4307

MAJESTIC VAN

8241 GRATIOT RD. (M-46) • SAGINAW, MICHIGAN 48609
TELEPHONE (517) 781-0985 • FAX 781-1490

JAMES A. KOSKI

Consulting Services
and
Environmental Specialist

1390 Delta Saginaw, MI 48603
PH. (517)792-1760 / FAX (517) 792-2121

Westwood Insurance Agency
We Care About Your Insurance Needs

4120 DAVENPORT
SAGINAW, MI 48603
PHONE (517) 793-2100

DUPERON MANUFACTURING

Duperon Manufacturing
Manufacturing of:
Distribution Manifolds, Machine Tool Details
Hyd., Lube & Pneu. Piping Services

4695 Gratiot Rd.
Saginaw, MI 48603-6241
Telephone:(517)249-9190
Fax: (517)249-7791

Dave Duperon
Pager:(517)276-7837
Car: (517)751-9570

Painting Company

MURRAY

6078 Hackett Road • Freeland, Michigan 48623 • (517) 695-8152 Fax (517) 695-8199

Creative Photography by Helen

Helen M. Murin, C.P.P.

(517) 793-3679

303 S. Hamilton St.
Saginaw, MI 48602

Family

Children

Glamour

High School Seniors

PROFESSIONAL PHOTOGRAPHERS OF AMERICA, INC. MEMBER

PPA CERTIFIED Professional Photographers of America

(517) 781-2770

Midway Collision

BUMPING, PAINTING AND
GLASS REPAIR

7575 SWAN CREEK ROAD
SAGINAW, MICHIGAN 48609

SAGINAW (517) 791-5900
FAX (517) 791-6036
MIDLAND (517) 835-9696
FAX (517) 835-2799

ART TOLFREE ★ DAVID "TUCK" BEDFORD
Owners

- ★ Business Jackets, Shirts & Hats
- ★ Custom Embroidery
- ★ Custom Trophies
- ★ Team Uniforms
- ★ Custom Silk Screening
- ★ Sporting Apparel
- ★ Athletic Equipment

5605 State St.
Saginaw, MI 48603

6823-25 Eastman Ave.
Midland, MI 48640

- COMPLETE AUTOMOTIVE SERVICE
- FOREIGN AND DOMESTIC

MARK MACKLEY'S
Automotive Repair

MARK MACKLEY
517-781-0920

5958 SWAN CREEK RD.
SAGINAW, MI 48603

7-ELEVEN

GARB-KO, INC.

RANDY HIMM
Franchisee - Store #59

7970 Gratiot Rd.
Saginaw, MI 48609
(517) 781-0295

WOLOHAN LUMBER
Where Service Is Priority One!

PHONE (517) 793-4532
FAX (517) 793-4582

WOLOHAN LUMBER
CORPORATE OFFICE
1740 MIDLAND RD.
P.O. BOX 3235 SAGINAW, MI 48605

Destiny is no matter of chance.
It is a matter of choice.
It is not a thing to be waited for,
It is a thing to be achieved.
William Jennings Bryan

ORIGINALLY OURS
Flowers & Gifts

Wilma Loy Chia
Bereavement & Bridal Consultant
Owner
3232 Weiss Street • Saginaw, MI 48603
792-8831 • 792-8833
103 S. Center • Saginaw, MI 48603 • 799-8870

MAJESTIC VAN

8241 GRATIOT RD. (M-46) • SAGINAW, MICHIGAN 48609
TELEPHONE (517) 781-0985 • FAX 781-1490

WOLVERINE BANK

The Home For All Your Financial Needs
FDIC Insured / Equal Housing Lender

JACK'S FRUIT & MEAT MARKET

7000 Gratiot Road • Saginaw, MI 48603
Produce # 781-0064 • Meat # 781-2262

Blohm's Service Center

1304 Bay Street
Saginaw, MI 48602
Phone: (517)793-0071

Installation and Sales of:
Drawtite Trailer Hitches

specialists in
skiing
xc skiing
bicycling
snowboarding
in-line skates

phone (517)799-0601
fax (517)799-3669

The Stable

300 S. Hamilton Saginaw,Mi 48602

Mario's
LaBelle's Restaurant
Home Cooking and Baking
7467 Gratiot (Shields) • 781-5456
Marios Demosthenous, Owner

When Buying or Selling Real Estate Call,

JAMES H. YOUNG
Realtor

REALTOR®
"Where Service Counts"
Office: (517) 799-5111
FAX: (517) 799-8005
Residence: (517) 793-5453

JAMES H. YOUNG
REALTY, INC
3615 CHRISTY WAY, E.
SAGINAW, MI 48603

TONY'S
Home of the Giant Steak Sandwich
7340 Gratiot in Shields * 781-2111

Donald K. Scott

Scott's Accounting & Consulting

5040 N. River Road
Freeland, MI 48623

(517)695-5656

Renee's
PARTY ESSENTIALS

7960 Gratiot Rd.
Saginaw, MI 48609
(517)781-2914

DAVE'S

7801 GRATIOT SAGINAW

Hair Designs
For Men & Women
Open 6 Days A Week and Evenings by Appointment

- CUTTING
- STYLING
- SHADING
- PERMING

"WITH THE PROFESSIONAL TOUCH"

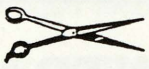

Call 781-3180

Community STATE BANK

Community STATE BANK
MEMBER F.D.I.C. OF ST. CHARLES

Student Checking Accounts...
First 50 Checks are Free
and
No Monthly Service Charge

NOW WITH 4 LOCATIONS!

St. Charles	865-9945
Jim's IGA, Downtown Chesaning	845-5222
Shields	781-2350
Chesaning	845-7070

Extended Hours at the Jim's IGA location
24-Hour ATMs at each location

L. W. LEDDY, D.D.S., M.S.-P.C.
5355 N. Colony Dr.
Saginaw, MI 48603

ORTHODONTICS

(517) 792-7056

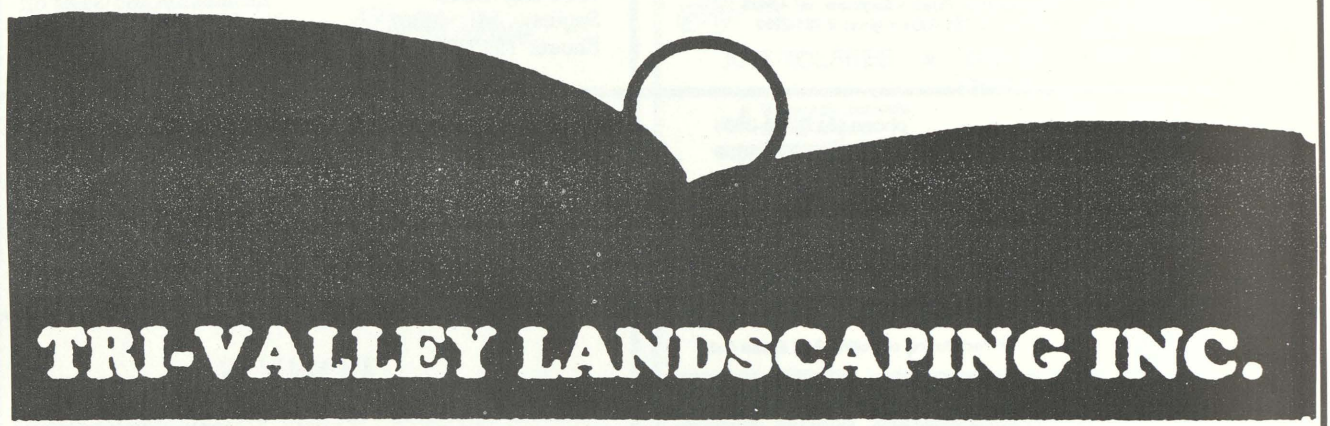

TRI-VALLEY LANDSCAPING INC.

RESIDENTIAL - COMMERCIAL

HYDROSEEDING

- SEEDING
- SODDING
- SPRAYING
- FERTILIZING
- POWER RAKING
- POWER ROLLING
- LAWN SERVICE
- SPRINKLER SYSTEMS
- PLANTING

SNOW PLOWING & PARKING LOT MAINTENANCE

WBE/DBE CONTRACTOR

Quality Landscaping Since 1976

781-2901

2363 S. MILLER RD • SAGINAW

Dr. Lawrence D Crawford

DDS

1320 N. Michigan Ave., Ste. 3
Saginaw, MI 48602

Tel: (517) 754-9047

McDonald's

Kay Pussehl
Restaurant Manager

McDonald's Restaurant
7778 Gratiot Road
Saginaw, Michigan 48609

Phone: (517) 781-0910
Fax: (517) 781-6285

6920 GRATIOT • SAGINAW, MI 48609 • ph. 781-3600

GRATIOT AUTOMOTIVE

Retail and Wholesale Distributors
Automotive Parts and Equipment
Hi-Performance Specialists
Complete Machine Shop Service

GARY C. SCHAEDING — Owner

7660 GRATIOT RD.
SAGINAW, MI

517/781-3470

Hair by Chris and Company

CORNERSTONE COMPUTER CONSULTING

313 COURT
SAGINAW, MI 48602
(517)793-9422

Memorial Pet Cemetery

3764 HACKETT ROAD
SAGINAW, MICH. 48603

PHONE 792-6118

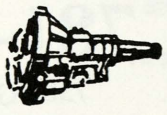

Wimpy's
Automatic Transmission Service
7660 Gratiot * Saginaw, MI 48609
Ronald Marshall * Owner
(517) 781-2970

It's Good To Live In A Clean Neighborhood.

It's your number one source of pride and confidence. It's your home. And you want it to be right. That's why more people choose Stanley Steemer for quality carpet care than any other carpet cleaning company in America. Since 1947, we've been the leader, the innovators, providing clean quality comfort to homes on the street where you live.

STANLEY STEEMER.

Makes you feel *right* at home.

781-3000

7583 GRATIOT
SAGINAW

Tina's HAIR CO.

Family Hair Salon

Perms * Cuts
Color

Walk-ins Welcome

Professional * Experienced * Affordable
TANNING * MANICURIST

781-2966
7962 GRATIOT, (SHIELDS)

KENRA

CURRY'S MOTEL
SALESMEN & WEDDING PARTIES WELCOME

Air Cond. / King Size Beds
Kitchenettes
Color T.V.'s

6307 State Street
Saginaw, MI 48603
Phone: (517) 793-1400

MATTHEW F. CICHOWSKI, D.D.S.
4386 State Street
Saginaw, MI 48603
(517) 793-8920

ACME BLOCK & SUPPLY CO.
"Saginaw's Most Complete Masonry Building Center"
1506 Mackinaw
Saginaw, Michigan 48602
Phone 793-7331

CHISHOLM'S
TOWN AND COUNTRY FLOWER SHOP
1330 Midland Road
Saginaw, Michigan 48603
(517)793-6197
Christine Stine Winkler

SEUNG-NI
TAE KWON DO
BRAZILIAN JIU-JITSU
MASTER GARY HAUSBECK

- LEARN THE ART OF SELF-DEFENSE
- BUILD SELF-CONFIDENCE
- LEARN TRADITIONAL AND OLYMPIC T.K.D.
- DEVELOP A SOUND MIND IN A STRONG BODY

6200 State • Saginaw, MI 48603
Ph: (517) 799-3040 • www.concentric.net/~seungni

Jack Swihart

Saginaw Wilbert Vault

2810 Hess
Saginaw, MI 48601

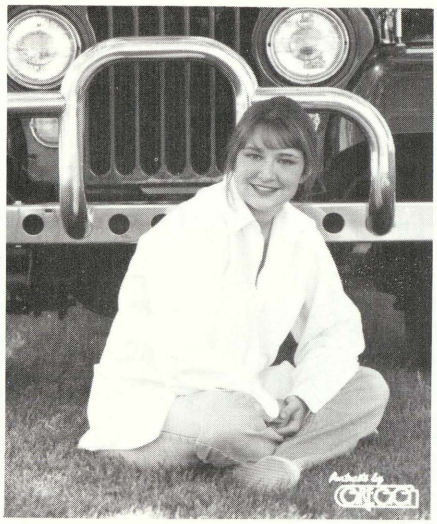

Portraits by Gregg
and associates

1516 Midland Road
Saginaw, Michigan 48603
(517) 799-9955

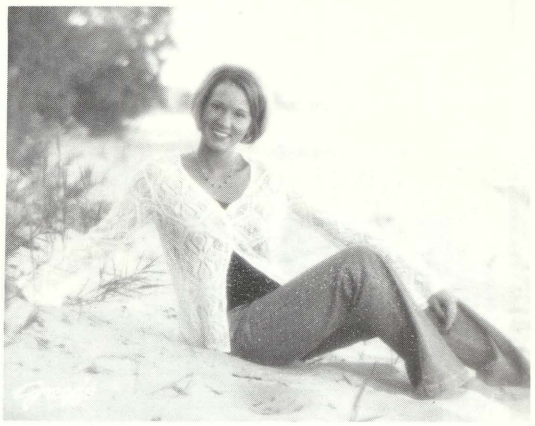

Gregory
Barckholtz

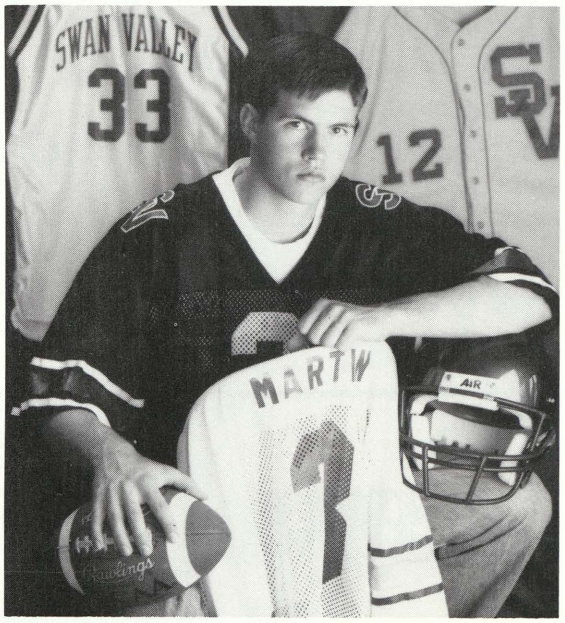

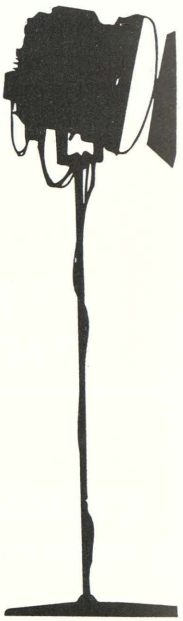

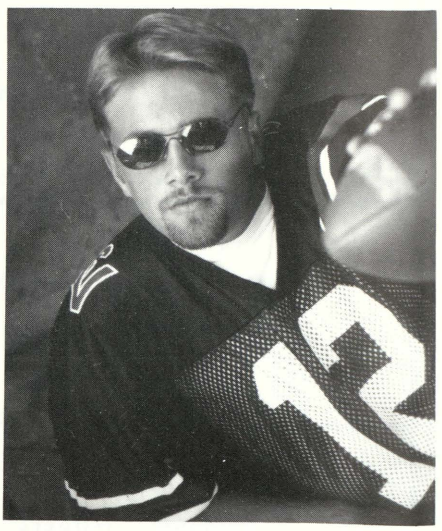

PRINT EXPRESS WE DELIVER

Office Products

101 S. Miller Rd.
at Gratiot (M-46) in Shields

(517) 781-4531

Open: Mon-Fri 9am-5pm

Thousands of Office Products In Stock
Printing • Copies • Color Copies • Fax
Laminating • Business Stationery & Forms
Invitations • Stamps • Tickets • Labels
Blueprinting • Computer-Aided Design

Wooden Spool Embroidery

Jim & Kay Lent
517/781/2455

7966 Gratiot
Saginaw, MI 48609

DANIEL C. RUSCH
JO ELLEN O'CONNOR

Law Offices of
RUSCH & O'CONNOR, P.C.
55 HARROW LANE
SAGINAW, MICHIGAN 48603-8202
(517) 799-5151

BILLMEIER
JEWELER

MEMBER AGS AMERICAN GEM SOCIETY

5110 State St. • Saginaw • (517) 793-3703
HOURS: 9:30-5:30 Daily, Sat. 9:30-4:00

HEARTS ON FIRE

Brockway®
ROLLER RINK
5550 Brockway • Saginaw, MI 48603 • 792-5431 - 792-8433

Princing's Pharmacy

"Biggest - little Drugstore in town"

333. S. Michigan
Saginaw, MI 48602
Phone 793-8640

5740 State Street
Saginaw, MI 48603
Phone 792-7021

Hours: Mon-Fri-10 to 6,Sat-10 to 5
God's Gifts and Our Talents Country Gift Shoppe
517-781-3333 6938 Gratiot Saginaw,Mi 48609 owner Chuck Lynes

JAN'S
BEAUTY SHOPPE
"Recieve the Personal Touch"
1779 S. River Rd. Saginaw, MI
Phone: (517)781-1280

Congratulations to the

"CLASS OF 1998"

Wonder is the seed of knowledge. *Francis Bacon*

The Saginaw-area General Motors family congratulates the "Class of 1998" and their many accomplishments. No matter what course lies ahead, hard work and dedication to your goals will sustain you through life's journey.

The men and women of the area GM divisions wish all of you a bright and successful future.

GM

Delphi Chassis Systems - Saginaw Manufacturing Plant
GM Powertrain Division - Casting Operations
Delphi Saginaw Steering Systems
General Motors Acceptance Corporation

(517) 790-2100 BUSINESS
(517) 790-0337 FAX
(517) 793-5745 RESIDENCE

COLDWELL BANKER

PATRICIA KOENIG
President
Million Dollar Circle
Accredited Relocation Counselor

MILLION DOLLAR COLDWELL BANKER

COLDWELL BANKER KOENIG & BELLINGER REAL ESTATE
3021 NORTH CENTER
SAGINAW, MI 48603

An Independently Owned and Operated Member of Coldwell Banker Residential Affiliates, Inc.

Blasch Inc.
DENTAL LAB

PRESIDENT
ANN M. FILIPIAK, C.D.T.
(517) 781-1188

6885 GRATIOT RD. (M-46)
SAGINAW, MI 48603

Saginaw Office
(517)781-4779
Toll Free:
1-800-783-4113

Harrison Office
(517)539-2986

DEFREES INSURANCE AGENCY
CONRAD C. DEFREES
241 S. Graham, Saginaw, Michigan
6610 E. Arnold Lake Rd., Harrison, Michigan

CORPORATE
TECHNOLOGY SERVICES
Hardware and Software
Sales and Service
Networking and Training

105 S. Miller Rd
Saginaw, MI 48609

(517) 781-6260 Office
(517) 730-7199 Pager
(517) 781-6310 Fax

Gail Guymer Guinn
(517)781-7800
Forever Beautiful
Custom silk & Floral arrangements by G.G
Beautiful Flowers for Every Occasion
7035 Swan Creek Rd.
Saginaw,MI 48609

Choosing The Correct Career Can Really Change Your Life

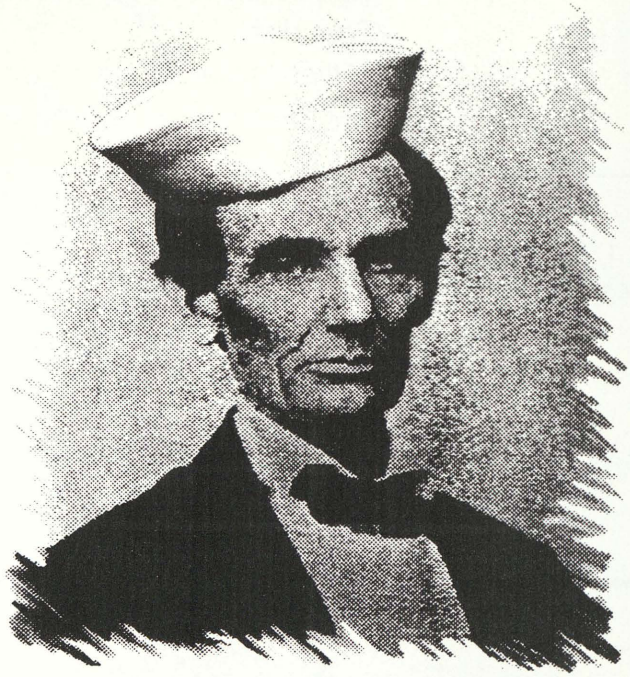

Get It Right The First Time At Delta College

Had Abe Lincoln decided on Delta like thousands of others, we would have told him he could be anything he wanted to be as long as he did his homework.

It's just like the good advice we give all our students through assessment and course selection services designed to help you be successful in college.

Whether it's transfer education for the university of your choice or programs that prepare you for entry into the job market, Delta College is an excellent choice. We offer 68 careers you can learn in two years or less, and 97% of graduates surveyed found jobs locally or throughout Michigan.

And remember, choosing a career really can change your life. So, get it right the first time at Delta College.

We are accepting applications.
Call Admissions now.
Get it right at Delta College.
Phone: 686-9093, or from Midland 662-4431, ext. 9093.

Delta College
We Are Your Opportunity

Saginaw County Employees Credit Union

Proudly serving the employees of Swan Valley High School

SAGINAW COUNTY
SCECU
EMPLOYEES
CREDIT UNION
1700 Court Street
Saginaw, Michigan 48602
517-793-9188 517-793-9184 Fax
1-800-801-0419

Office Hours

Monday to Thursday
Lobby 9 am to 5 pm
Drive-Up 9 am to 5 pm

Friday
Lobby 9 am to 6 pm
Drive-Up 8:30 am to 6 pm

On Behalf of the Board and Staff, we would like to wish all the Seniors the best for their future!

GEIERSBACH

GENERAL CONTRACTOR

6230 Hackett Road • Freeland, Michigan 48623

(517) 695-2692 • (517) 781-0006

SEYMOUR GEIERSBACH WALTER GEIERSBACH

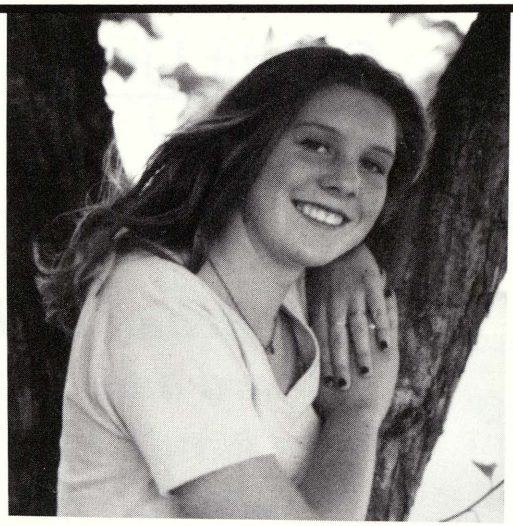

Congratulations Jenny! Good Luck at Mott.
Love Mom and Dad

My Smiling Butterfly

As I have watched you blossom
Through the bad and the good
Through the ugly and the
beautiful
My joy has been to watch
As you unfold your wings
And prepare to fly

Your smile says a lot about you
In every picture it has always
Been the same; broad and bright
So is the same of your future.

Like your first steps all over again
In life you will wobble, stumble
and fall
But never give up
Get up brush yourself off
Look back at the footprints
Turn and smile
And know God is at your side,
always

You are one beautifully
awesome butterfly.
You are always making me
proud.

Love, Mom

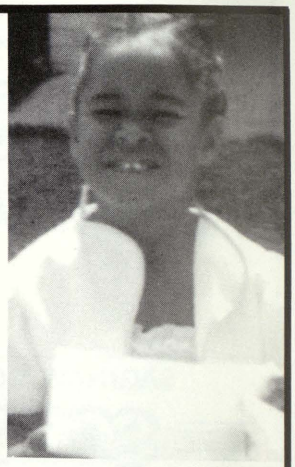

Days of Life

Lying here beside me
is a great deal of love
it's all wrapped up in time
for the years that I have grown

Its beauty to the artist
a reminder of the days
that were spent to their fullest
and the way it used to be

Once looking at the present
we see the memories shared
of all the new beginnings
set forth each and every day

Now seeing in the future
the hope given to me
I'll never forget the times
and they'll never fade away

Written by: Jenelle Wildey

Jenelle,
May you be blessed with dreams today and always, and success to your future endeavors.

Love,
Dad, Mom, and Jason

Justin Hammis

Musical Accomplishments:
2 years:
Attended Blue Lakes Music Camp,
Toured Europe with International Symphony Band

3 years:
Attended Interlochen Music Camp,
Awared Mary P. Reyelli U. of M. youth Band Award,
Private lessons on Trombone at U of M with professor Dennis Smith

Awarded 35 Sole Ensemble Medals
Scored 100 in State Solo Ensemble Competition
Chosen to be in Youth Arts Festival at W.M.U.
Will attend U. of M. School of Music

"Congradulations!" We're proud of you.
See you at the games.
Love,
Mom and Dad

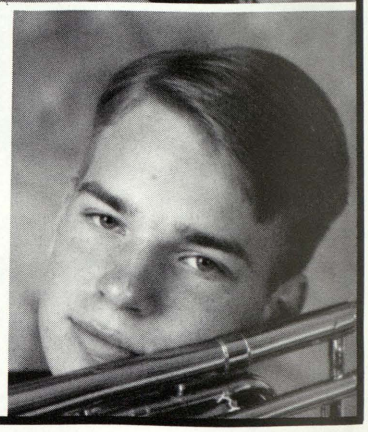

Final Detail, Inc.

Complete Auto, Boat, RV,
Cycle, Truck & Semi
Enhancement

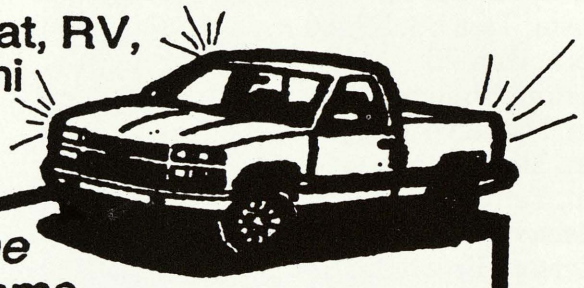

The Name Says It All

Appt's Appreciated

Steam Cleaning - Engine & Interior

Buff Polish Wax Stone Chips / Scratch Repair

Sealer

Factory Ash Removal Service

752-6700

Saginaw, MI 48603

Special Thanks to:

Sparky's Doggie Barn

Hair Care-A-Sel

Mikka Davis:

You may not have won the acedemic awards, but if there was an award for heart and guts, you would have won hands down.

Love, Mom

Abbe, Bryan 39, 72
Abbott, Krista 66, 84, 106, 110
Achiu, Camille 9, 106
Adamczyk, Stacie 49
Adams, Mary 86
Adams, Meaghan 9
Adams, Mr. 56, 61
Albosta, Tara 38, 39, 86
Alcock, Dan 70
Alderton, Shannon 39
Allen, Nathan 49, 73, 83
Allen, Stephanie 9
Allen, Terry 39
Andersen, Megan 38, 39, 68, 86, 90
Anderson, Bryan 39, 82
Anderson, Spence 9, 80
Andreas, Carrie 106
Arndt, Carrie 48, 49
Avila, Adam 70
Ayala, Alicia 49
Ayers, Mrs. 56
Bailey, Joshua 39, 72
Bartlett, Nicholas 39
Bayn, Christina 49
Begin, Kevin 64
Belknap, Scott 9
Bell, Andrew 9
Bell, Anthony 49, 64
Bell, Kevin 49, 73, 83
Bell, Mrs. 56
Bernard, Jill 39
Berton, Mrs. 56
Binder, Bethany 39, 90
Binder, Kevin 91
Bingham, Ryan 49, 73, 83
Bird, Mr. 56
Blower, Mr. 56
Boland, David 49, 73, 79
Bonner, Nick 49, 73
Boone, Roslyn 48, 49, 69
Boring, Rob 49
Bosley, Keith 39, 114
Bourbina, Nathan 49
Brady, John 113
Brenske, David 49
Brice, Chris 94
Bringer, Anne 66, 107, 111
Brooks, Michael 9
Brouwer, Michael 49
Brown, Jim 70
Brown, Marshall 70, 91, 106
Browning, Jennifer 9, 103, 106
Bryce, Chris 39, 72
Burch, Kenneth 49
Burnside, Mrs. 56
Cadotte, Chris 79
Cadotte, Leslie 49
Calangelo, Jake 70, 79
Cappiello, Inez 49
Cappiello, Nikki 90
Carlisle, Angela 39
Carlisle, Charles 9, 70, 106
Carlston, Angela 6, 9, 106
Carlston, Brent 49, 64, 83
Case, Marshall 39
Caterino, Matthew 9
Cech, Renee 39, 86
Cichowski, Mr. 56
Collins, Katelyn 49
Colpean, Monica 39
Conlan, Amanda 39, 68, 88
Cook, Michael 49
Cooper, Amy 88, 106
Cooper, Laura 49, 69, 90
Cottrell, Jeffrey 9, 111
Craford, Cheryl 9
Cramton, Jared 39, 82
Crapo, Kristina 39
Creed, Katherine 39, 77
Crevia, David 39
Crevia, Michelle 9, 114
Cronk, Ashley 49
Cronk, Rob 29, 70
Curbey, Ryan 39, 70
Curran, Anthony 9
Curry, Daniel 9, 70
Curry, Melissa 49
Curtis, Mindy 114
Curtis, Scott 49, 73, 94
Damore, Rachel 39
Davis, Ashleigh 84
Davis, Brent 39, 64
Davis, Christopher 9, 79
Davis, Mikka 9
Dean, Ashlee 106
Debozy, Mrs. 56
Deibel, David 39
Deibel, Jon 79, 106
Deibel, Jonathan 9, 79, 106
Delong, Sarah 9, 106, 114
Demijohn, Brad 73, 79
Denison, Brooke 77
Dickson, Leah 86
Dirk, Amy 40

Dixon, Leah 68
Donnenwerth, Brian 70, 80
Donnenwerth, Pat 73, 83
Doyle, Candice 40, 68, 84, 88
Doyle, Chelsea 9
Duperon, Michele 114
Easlick, Michael 9
Emeott, Molly 40, 86
Emeott, Nicole 9
Emerson, Lisa 40
Erickson, Amanda 40, 77, 114
Erskine, Chris 106
Erskine, Kelly 40, 68, 86
Estill, Heather 40
Evans, Lisa 40
Feldotte, Kimberly 9, 103
Felsing, Brent 7, 9, 70, 107
Ferguson, Chris 94
Ferguson, Nicholas 40, 72
Filary, Paul 11, 106
Finnigan, Mark 40
Fisher, Lizzy 40
Florey, Crisanta 11, 106
Foster, Adam 11, 106
Foy, Mike 64
Fresorger, Rob 70, 91
Fresorger, Rosalyn 69, 90
Fries, David 11, 70, 91
Fries, Jim 94
Fritz, Eric 73
Fritzler, Chris 40, 72
Frost, Jennifer 11, 66, 84
Frost, Kristy 69
Frost, Mrs. 56
Furlo, Alison 40
Gallagher, Nick 40
Garrison, Shane 70
Geiersbach, Heidi 29, 106, 114
George, Chrissy 40, 75
George, Jenny 40
Giacoletti, Dean 11
Giacoletti, John 70
Gibbs, Christina 11, 106
Gibbs, Jamie 40, 86
Giffin, Abby 40, 75
Gill, Matt 40, 72
Gilmore, Sean 11
Gilmour, Sean 7, 70, 79
Glick, Adam 40
Glick, Hannah 40
Goldberger, Lynette 113
Gorney, Jervon 70
Gosen, Mark 11, 111
Gosen, Stacie 11, 103, 106
Gottleib, Aaron 73
Green, William 11
Greene, Kara 11, 106
Griffin, Bethany 68
Gronda., Matt 73
Grubbs, Mellissa 40
Guerin, Alison 11, 114
Guerra, Mechelle 40, 68
Guerrero, Emilio 40, 72, 82
Guerrero, Mario 73
Guilford, Mr. 56
Gulliver, Amy 40, 75
Gutkowski, Blythe 41, 75
Guttowsky, Mrs. 56
Guymer, Guy 11, 70
Haenlein, Heather 69, 90
Hall, Adam 64, 94
Hall, Lisa 11, 114, 124
Hammis, Eric 73, 83
Hammis, Justin 11, 70, 106
Harden, Ryan 41, 94
Harless, Tiffany 11
Hart, Nick 73
Hausbeck, Mrs. 56, 61
Henris, James 11, 63
Hernandez, Sal 70
Hill, Jammi 103
Hincka, Jamie 11, 106
Hincka, Scott 41
Hoewe, Mr. 56
Hoffman, Christine 6, 11, 88, 106
Hoffman, Kara 106
Hoffman, Nathan 106
Hoppe, Jennifer 11, 77, 106
Hoppe, Sheila 11, 77, 103, 106
Howley, Megan 41, 66, 88, 110
Howley, Scott 7, 11, 80
Hughes, DJ 64, 83, 94
Hughes, Stacey 6, 11, 66, 84, 88, 103, 106
Humphrey, Justin 73
Izzo, Brad 73, 83
Jacalone, Jennifer 106
Jackson, Carey 11, 106
Jackson, Melissa 41
Jacobi, Katie 11, 77, 106
Jacobs, Katie 41
Jacques, Nathan 79
Jacques, Nicole 29, 106
James, Nicole 11, 103, 106
Janczewski, Chris 64

Janczewski, Nick 41, 64
Johnson, Marvin 113
Johson, Ryan 91
Kamischke, Ashley 90
Kaufmann, Becky 41
Kelly, Alisia 41
Kemerer, Josh 41, 72, 82
Kennelly, Katie 41, 68, 84, 88, 110
Kennelly, Mr. 56, 88
King, Amanda 32
King, Amy 32, 106
King, Mandi 77
Kinne, Sophia 32
Kleinebreil, Tim 41, 70, 82, 94
Klemish, Dawn 32, 66, 103, 106, 110
Knight, Brian 11
Knoll, Josh 73, 83, 91
Kocsis, Aaron 13, 70
Koepplinger, Kevin 32
Kolinko, Kathleen 32, 106
Konecny, David 32, 70
Koons, Mr. 56
Korkus, Amanda 32
Kostick, Shane 41
Kowalczyk, Mrs. 56
Krause, Josh 13, 70, 106
Kreiger, Kimberly 32
Kricher, Melissa 13
Kricher, Tammy 13, 106
Krueger, Ryan 41, 82
Kundinger, Kyle 32
Kutch, Matt 7, 106, 107
Kwater, Adam 73
Kwater, Cassie 13, 106
Laceski, Mrs. 118
LaFray, Amber 13
Lagan, Justin 41, 72
Lang, Jackie 32
Lantz, Jason 13, 63, 106, 107
Larkin, Amber 41, 75
Larkin, Vicki 32
Lasceski, Ms. 56
Latty, Chris 41, 82
Latty, Chuck 113
Lee, Linda 41
LeMaire, Michael 13
LeMaire, Zack 41
LeMay, Lindsey 29, 32, 111
LeMay, Mrs. 56
Lesh, Jason 41, 63
Lesh, Tom 13, 63, 111
Lintern, Jason 32
List, Elizabeth 41
Llamas, Adam 41, 79
Louks, Cheryl 13, 106
Ludlum, Sara 32, 84
Ludwick, Ryan 52
Maeder, Lindsay 52
Mahony, Mr. 56
Mapes, Mark 41
Marcoux, Amber 52
Markle, Kendra 32
Markle, Lindsay 13, 77, 103, 106
Martin, Hannah 52
Martin, Keith 7, 13, 70, 80, 91, 103, 106
Martin, Kelly 41, 68, 84, 88, 110
Martin, Michele 52
Martin, Misty 32, 84, 106
Martin, Morgan 41
Martin, Taylor 52, 64
Martindale, William 32
Marx, Jason 32, 80
Matuzak, Stacey 13, 88
May, Heather 13
McCarthy, Tom 32, 63
McCoy, Don 72, 82
McIntyre, Mrs. 57
McQuinn, Travis 13
McRae, Mr. 57
Menchaca, Cory 52
Mendoza, Mrs. 57
Meyer, Amanda 13
Meyer, Doug 63
Miller, Adam 13, 70, 80, 103, 106, 111
Miller, Amanda 52, 69
Miller, Amy 32, 106, 114
Miller, Mr. 57
Miller, Nancy 52
Mochen, Stefanie 6
Monaghan, Stacy 13, 103, 106
Monahan, Mr. 57
Moody, Ric 13, 80, 106
Moody, Trisha 52, 66, 90
Moore, Tracy 13
Morford, Michelle 32
Mouch, Josheph 52
Moulton, Micheal 52
Mueller, Nathan 52
Muladore, Alissa 52
Murin, Ashley 52, 77
Murray, Justin 32
Musial, Mr. 57
Muter, Steve 52, 73, 83, 94
Muter, Timothy 113

Myer, Doug 32, 106
Nachtweih, Brandi 32
Naito, Hitomi 13
Nancarrow, Jason 33
Nancarrow, Jennifer 52, 69
Naylor, Missy 33
Neiderquill, Jenny 68, 84, 88
Nelson, Jason 33
Newcomb, Jenny 13, 103, 106
Newcomb, Ken 72
Nikolai, Nicole 52
Nosek, Mark 13, 70, 80
Nowak, Mrs. 112
O'Toole, James 52, 73, 83
Oldenburg, Carl 33
Ortega, Pedro 33, 79
Owen, Ryan 52
Padrick, Jeffery 52
Pahssen, Brook 52, 90
Pappas, Tom 7, 13, 70
Pearce, Megan 52
Peplinski, Anthony 13
Perez, Mrs. 57
Perry, Mrs. 112
Petersen, Andrew 52, 73, 94
Petersen, Megan 52
Petersen, Shannon 13, 114
Peterson, Kristina 33, 106
Peterson, Shannon 124
Pilkington, Joe 53
Pittman, Sam 77
Placher, John 33
Poindexter, Nathan 53
Powarcinsky, Anne 106
Powell, Jamie 33
Premo, Matt 13, 80
Premo, Stacey 15, 66, 106
Probst, Kristin 53
Pugh, Devon 53
Pugh, Jenny 53
Putnam, Chris 53
Putnam, Matt 33
Ramirez, Adam 53
Ramirez, Andy 33, 70, 79
Rasmussen, Jennifer 33, 66, 84, 88, 106
Rau, Jeremy 80
Reed, Melissa 15
Reeder, Mrs. 57
Reid, Kim 33
Reis, Kristin 53
Rentsch, Mrs. 57, 118
Revard, Ryan 33
Roasa, Chad 15, 106, 114
Roasa, Stephanie 53
Robar, Cherie 48, 53, 90
Robar, Chuck 33, 70, 91
Robinson, Joe 53
Robishaw, Matthew 15
Rock, Sarah 15, 77, 106, 124
Roehm, Jason 72, 94
Roenicke, Jeff 33
Roenicke, Michael 15
Ross, Michael 15
Rossi, Nicole 38, 68, 86
Rousseau, Christopher 15
Rousseau, Greg 53, 82
Rousseau, Lacey 33, 66, 88, 106
Royce, Rikki 33
Rudzinski, Linda 113
Rupp, Mandi 15, 114
Rutledge, Mr. 57
Ruyts, Jennifer 33
Sanchez, Andrea 33, 77, 114
Sanderson, Scott 53
Sanger, Dr. 57
Satterwhite, Holly 33
Sauve, Ashley 77
Schaeding, Josh 33
Schafer, Chris 72
Schafer, Jacob 33
Schickinger, Bridget 33, 106
Schluckbier, Becky 33
Schneider, Lindsey 33, 77, 103, 106
Schneider, Mrs. 57
Schomaker, Adam 53, 64
Schrems, Marc 15, 70
Schrems, Mr. 57
Schrems, Steven 53
Schroeder, James 53
Schroeder, Jim 73
Schroeder, Josh 79
Schroenghamer, Merrideth 15
Schultz, Jennifer 15, 66, 88, 106
Schultz, Sarah 106, 114
Schultz, Theresa 75
Schultz, Trevor 63, 82, 94
Scott, Angie 90
Seamon, Todd 53, 73, 83
Shafer, Jake 91
Shafer, Nicole 15, 106
Shaltry, Derek 94
Shaltry, Justin 91, 106
Sickles, Jamie 53
Simmons, Careen 15

Sisson, Megan 53
Slade, Mr. 57, 112
Smith, Brandon 53
Smith, Dan 53
Smith, Mindi 6, 15, 124
Snyder, Mr. 57
Snyder, Shane 15, 70
Snyder, Tara 77
Snyder-Case, Merrill 53, 64, 83
Speer, Jennifer 6, 15, 106
Speer, Rob 80
Spitz, Janna 15
Springsdorf, Eric 63
Stabek, Mark 72
Stack, Jennifer 15, 106
Stajdl, Jeremy 53
Stanuszek, Amanda 15
Steinert, Melissa 75
Steinert, Rudy 72, 82
Steinke, Megan 53
Stevens, Matt 91
Stimpson, Amanda 15, 77, 106
Stoll, Marty 72
Stoll, Sara 6, 15, 77, 124
Stout, Mrs. 118
Strudgeon, Amanda 53
Sutfin, Chad 15
Sutfin, Ty 72
Swanton, Ms. 57
Syed, Amber 54
Syrek, Dr. 112
Szafranski, Heather 38, 68, 86, 90
Szafranski, Trevor 80, 106
Tables, Linda 44
Talik, Kari 54, 69, 90
Taylor, Chad 70, 91
Terrian, Mrs. 57, 118
Tesauro, Mrs. 57
Tesch, Karen 44
Teter, Lisa 48, 54
Theisen, James 113
Theisen, Matt 7, 15, 70, 80, 103, 106
Thon, Nicholas 44
Tilot, Matt 15, 70
Toft, Anthony 15, 70, 80, 106
Toth, Mike 70, 124
Trombley, Alicia 15, 106
Trumble, Amy 44, 75
Turner, Carrie 44
Turner, Starr 44
Valeck, Melissa 44, 75
Vallance, Mrs. 57
Vanharren, Linda 44
Vaughan, Jennifer 54
Velasco, Christina 54
Villano, Mr. 57
Visnaw, Terry 44, 72, 79
Wachner, Rachel 106
Wajer, Jeffrey 54
Wajer, Mark 15
Waldron, Jeremy 54
Walker, Jason 44
Walker, Keith 54
Walters, Jeanna 54
Weigl, Marci 54
Wells, Jessica 54
Welsh, Candice 44
Welsh, Christopher 16, 106
Wendling, Matthew 44
Wenzel, Melissa 44
Wenzel, Theresa 54
Whaley, David 16
White, Kerry 16
Wiegand, Jenny 16, 106
Wieland, David 16
Wildey, Jenelle 16, 106
Wilk, Michelle 16
Willard, Charlene 44, 75
Willard, Matt 70
Willett, Kenneth 54
Williams, Lamar 44
Williams, Mrs. 118
Wilson, Melanie 44
Wilson, Nathon 16, 106, 111
Witt, Bret 54
Woener, Trent 91
Wolgast, Linsie 44
Woloszyn, Brett 54
Wozniak, Danielle 54
Wozniak, Shawn 44
Wrona, Josh 54, 79
Wurtzel, Angela 16
Wurtzel, Sarah 54
Yens, Ashley 54, 90
Yockey, P.J. 54, 64
Young, Kristal 16, 66
Zalba, Christopher 16
Zalba, Nicholas 54
Zehnder, Nikki 66, 88
Zehnder, Stephanie 54, 69
Zimmerman, Troy 16

World Beat®

37–38

Sports

Jay Blakesberg, Retna

Fox/Paramount from Shooting Star

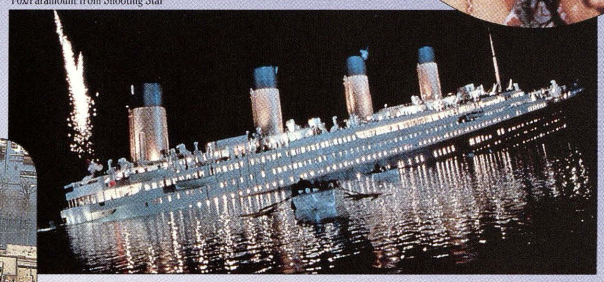

Science

Brooks Kraft, Sygma

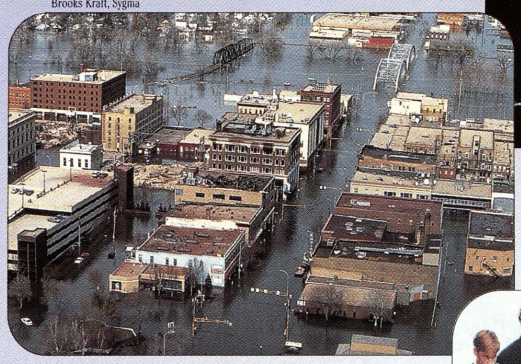

Entertainment

Music

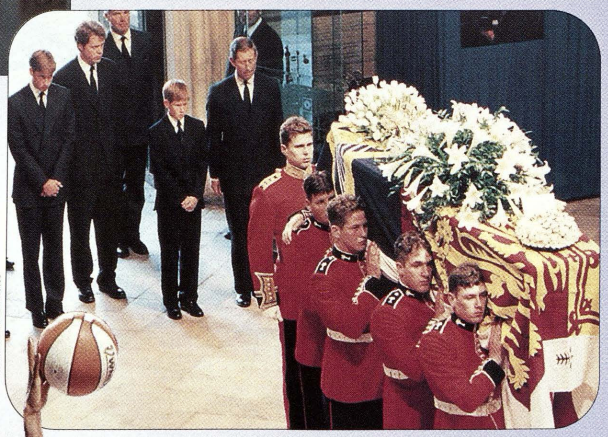

Reuters/Archive Photos

Agence France-Presse

World

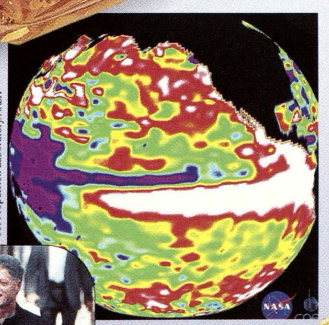

Jet Propulsion Laboratory/NASA

National

Reuters/Archive Photos

Faces

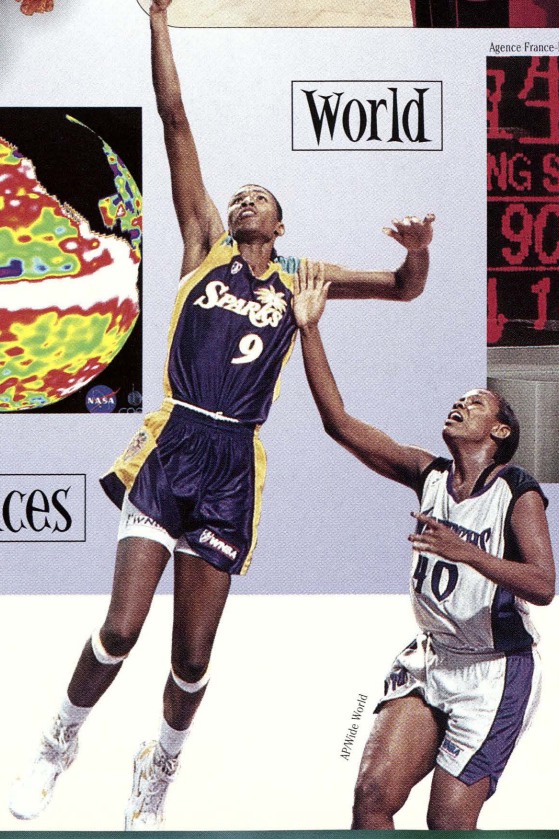

AP/Wide World

Lifestyle

World news

Agence France-Presse

Asian economic turmoil triggers global unrest. In October, Hong Kong's stock market crashes. Asian countries receive billions in bailout dollars from the International Monetary Fund.

Agence France-Presse

Hong Kong reverts to China at 12:01 a.m., July 1, after 156 years of British colonial rule. China says Hong Kong will continue its Western way of life and free-market economy.

A 15-day school strike in Ontario, Canada, affects 2.1 million students. Late in October, 128,000 teachers walk out to protest a controversial bill that would alter educational funding and centralize government control of education.

Reuters/Archive Photos

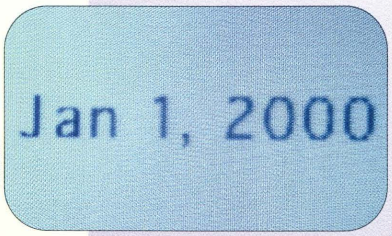

PhotoDisc

Governments and businesses worldwide race to remedy the "Year 2000" problem. Unless key computer systems are reprogrammed to recognize dates in the new century the world faces the threat of catastrophic failure in critical areas like banking, air safety, public utilities and defense.

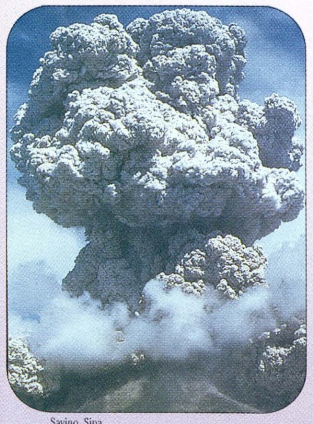
Savino, Sipa

Montserrat, once called "the Emerald Isle of the Caribbean," is devastated by ongoing eruptions from a volcano that had been dormant for 400 years. Two-thirds of the populace evacuates.

AP/Wide World

Powerful earthquakes in central Italy kill 11 people and damage art treasures, including centuries-old frescoes by Italian Renaissance painters, in the Basilica of St. Francis of Assisi.

Archive Photos

The remains of Ernesto "Che" Guevara, martyred Marxist revolutionary, are laid to rest in Cuba in October, 30 years after his execution in Bolivia, where his bones recently had been found.

AP/Wide World

After 32 years of autocratic rule, President Mobutu Sese Seko of Zaire is deposed in May 1997 and later dies in exile. His successor, Laurent Kabila, changes Zaire's name to Democratic Republic of the Congo.

flash

Change sweeps Great Britain as Labor Party leader Tony Blair's landslide election in May 1997 ousts the Conservatives and makes Blair, at 44, Britain's youngest prime minister in 185 years.

Hurricane Pauline slams into Mexico's Pacific coast in October, causing flash floods, landslides and at least 200 fatalities. The resort city of Acapulco is heavily damaged.

Reuters/Archive Photos

Halloween fever seizes France. At the base of the Eiffel Tower in Paris 8,000 pumpkins are displayed, and French children participate in an American-style Halloween celebration.

President Jiang Zemin of China meets for summit talks with President Bill Clinton in October, the first visit in 12 years of a Chinese leader to the U.S. During his stay, demonstrators protest China's treatment of Tibet.

Reuters/Archive Photos

Reuters/Archive Photos

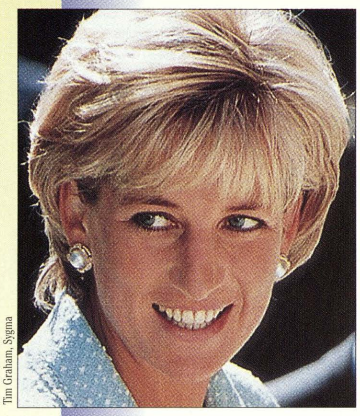

Tim Graham/Sygma

Diana, Princess of Wales, one of the world's most famous and admired women, dies at 36 in a violent car crash in Paris on August 31.

The death of "the people's princess" generates an emotional outpouring of love and grief, evidenced by floral tributes heaped at Diana's Kensington Palace home.

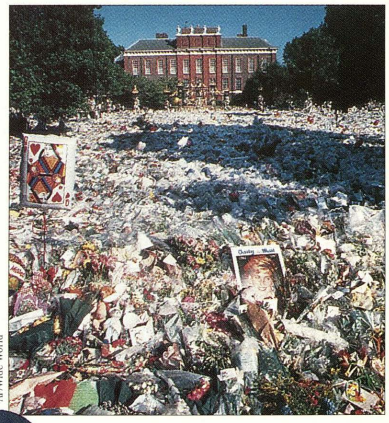

AP/Wide World

Reuters/Archive Photos

At the funeral, Elton John performs "Candle in the Wind 1997," rewritten in tribute to Diana. The recording quickly sells more than 35 million copies, becoming the best-selling single of all time. Sales proceeds benefit the Diana, Princess of Wales Memorial Fund.

One of the most poignant images of Diana's funeral: her young sons following her coffin into Westminster Abbey.

Reuters/Archive Photos

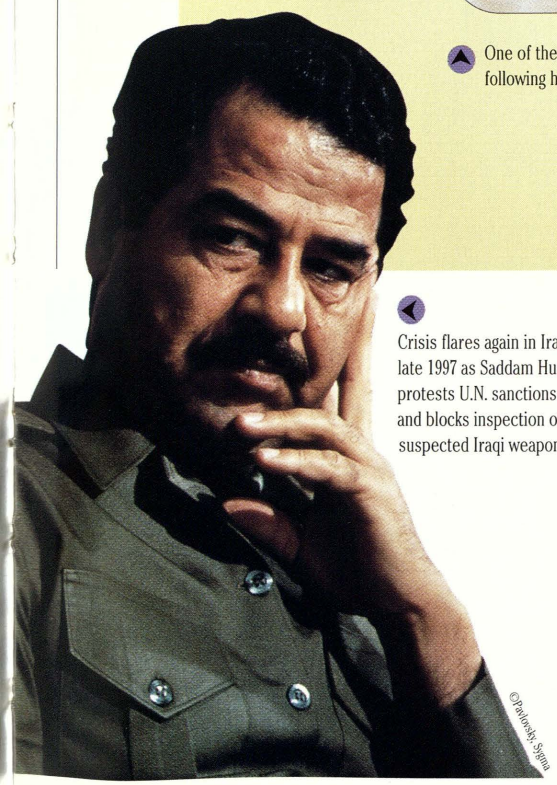

©Photonesky/Sygma

Crisis flares again in Iraq in late 1997 as Saddam Hussein protests U.N. sanctions and blocks inspection of suspected Iraqi weapon sites.

flash

Floods, drought and mismanagement in North Korea create a severe famine. As many as a million North Koreans die of starvation.

Pope John Paul II visits Communist Cuba in January 1998, the first time a pope has done so. During his five-day visit the pope celebrates public masses and meets privately with President Fidel Castro.

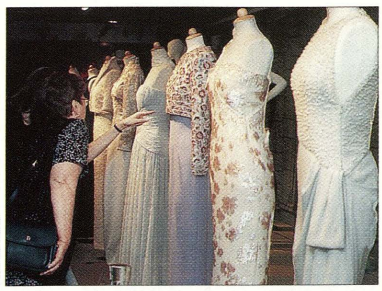

AP/Wide World

In June, shortly before Diana's death, an auction of 79 of her evening gowns raises $3.26 million for AIDS and cancer charities. Top price paid for a single gown: $222,500.

National news

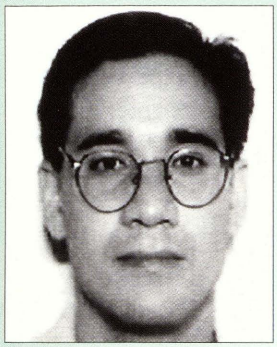

Reuters/Archive Photos

On July 23 suspected murderer Andrew Cunanan, 27, commits suicide in Miami Beach. Cunanan was the prime suspect in a cross-country killing spree that left five dead, including fashion designer Gianni Versace.

Brooks Kraft, Sygma

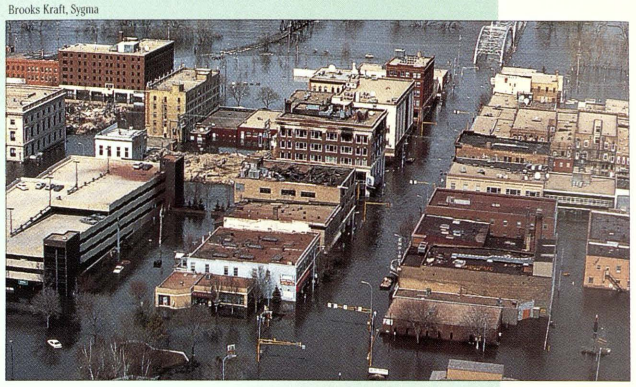

In April 1997, floods ravage the entire Red River Valley between Minnesota and the Dakotas. Ninety percent of downtown Grand Forks, North Dakota, is under water.

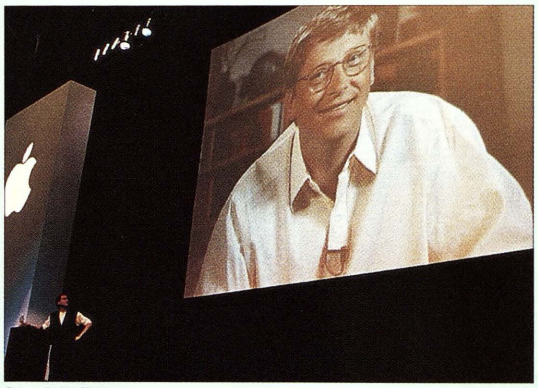

Reuters/Archive Photos

Once-mighty Apple Computer is close to failure when arch-rival Bill Gates of Microsoft "rescues" it with a $150 million bail-out in August. The event opens a new era of cooperation between formerly fierce competitors.

Jonathan Elderfield, Gamma/Liaison

Joe Camel is snuffed out as the Federal Trade Commission bans tobacco advertising aimed at minors and institutes sweeping tobacco advertising restrictions.

AP/Wide World

Americans join "Stop the Violence" campaigns nationwide in an attempt to generate awareness of and solutions to the problem of violence in America.

flash

Theodore Kaczynski admits he is the Unabomber responsible for killing 3 people and injuring 29 others in an 18-year bombing campaign. His January 1998 guilty plea spares Kaczynski the death penalty but condemns him to life in prison with no possibility of release.

UPS workers take to the picket lines in an August strike lasting 15 days. The eventual settlement is seen as a major labor victory.

Reuters/Archive Photos

British nanny Louise Woodward, 19, is convicted in Massachusetts of murdering a child in her care. The judge later reduces the charge to involuntary manslaughter and releases her.

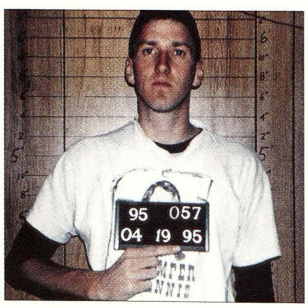

AP/Wide World

Timothy McVeigh is convicted of murder and conspiracy in June for the April 1995 bombing of the Alfred P. Murrah Federal Building in Oklahoma City. McVeigh is later sentenced to death.

Patrick Haggerty, Sygma

First Lt. Kelly Flinn accepts a general discharge from the Air Force, avoiding court-martial for lying about an affair and disobeying orders. Flinn had been the first and only female B-52 pilot in the service.

A rare urban tornado prowls through Miami on May 12, uprooting trees, shattering windows and snapping power lines. Fortunately, the storm inflicts only minor injuries.

Arthur Harvey, The Miami Herald

Reuters/Archive Photos

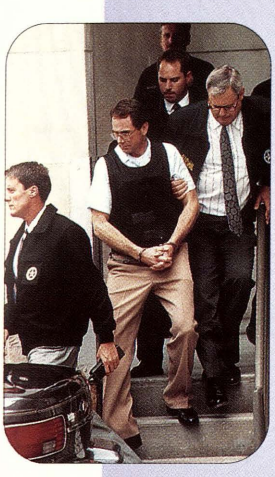

©Steve Rasmussen, Sygma

Attorney General Janet Reno refuses to name an independent prosecutor to investigate Clinton administration fundraising, causing friction with FBI Director Louis Freeh.

©Richard Ellis, Sygma

Bobbi McCaughey, Carlisle, Iowa, gives birth November 19 to seven babies, the U.S.'s first living septuplets. McCaughey and her husband Kenny now have eight children.

Terry Nichols is found guilty of conspiracy and manslaughter in the 1995 Oklahoma City bombing. Nichols is spared a federal death sentence in January 1998, but still faces Oklahoma state charges.

UFO enthusiasts gather in Roswell, New Mexico, to celebrate the 50th anniversary of the alleged UFO crash there in July 1947.

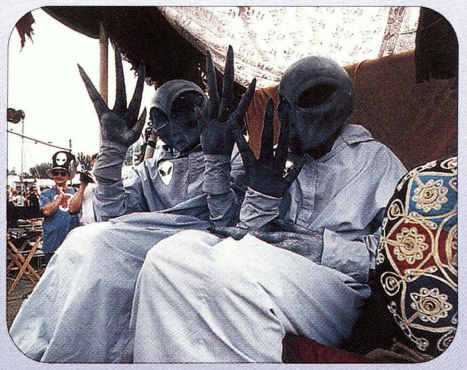

AP/Wide World

Reuters/Archive Photos

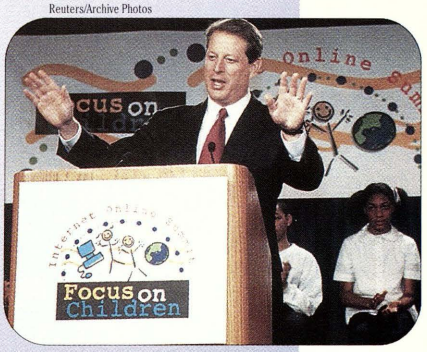

At the Internet/Online Summit in December, Vice President Al Gore announces government initiatives to protect young Internet users from online pornography.

©Aaron Rezny, The Stock Market

Fast-food giant Burger King is forced to stop serving burgers when supplier Hudson Foods recalls 25 million pounds of hamburger suspected of contamination with *E. coli* bacteria. It is the biggest beef recall in U.S. history.

flash

The all-male Promise Keepers movement inspires praise and controversy for its message of spiritual revival and personal responsibility for men. In October, the group holds a giant rally in Washington, D.C.

Once-secret tape recordings of former presidents Kennedy and Nixon are released publicly. The tapes provide an unvarnished, and sometimes unflattering, glimpse into the two presidents' actions and conversations in the White House.

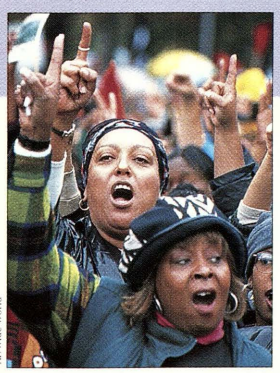

AP/Wide World

On October 25, at least 300,000 African-American women gather in Philadelphia for the Million Woman March. Winnie Madikizela-Mandela is one of the speakers.

Science news

AP/Wide World

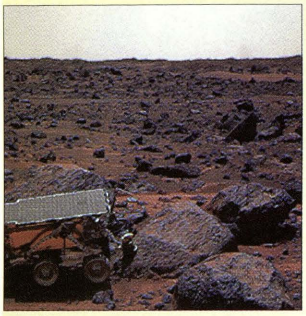

NASA

Viewers worldwide see the first-ever high-resolution color pictures of Mars when the *Pathfinder* spacecraft lands July 4. The lander and its rover, Sojourner, collect and transmit extraordinary data for three months.

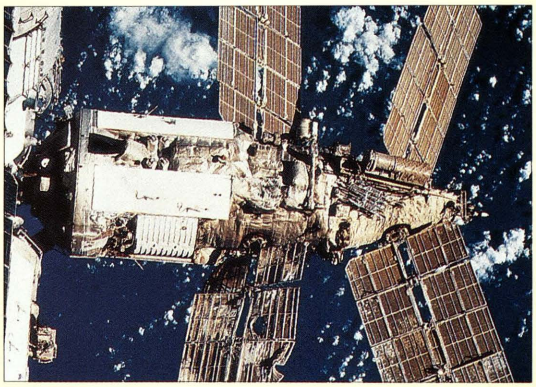

NASA

Russia's aging *Mir* space station collides with an unmanned supply vehicle in June and is seriously damaged. This is only one in a series of crises casting doubt on the viability of the station.

For $8.36 million, Chicago's Field Museum of Natural History buys "Sue," the most complete *Tyrannosaurus rex* fossil yet discovered. The sale occurs October 4 at Sotheby's in New York.

Reuters/Archive Photos

Scottish scientists in February 1997 announce the world's first cloning of an adult mammal. The sheep, named Dolly, fuels controversy over possible misuse of the technology.

Reuters/Archive Photos

In September, CAT scans of petrified dinosaur eggs found in China reveal a dinosaur embryo.

flash

Fuel cells that convert a fuel's energy directly into electricity are being developed for use in cars, making possible an efficient, low-emission car of the future.

The first prescription pill for male-pattern baldness is approved by the Food and Drug Administration in December. The drug Propecia is made by Merck and Company.

©Ted Horowitz, The Stock Market

Research produces medical breakthroughs, including a genetically engineered "bullet" molecule being tested to fight cancer and new drugs to control or prevent Parkinson's disease, osteoporosis and congestive heart failure.

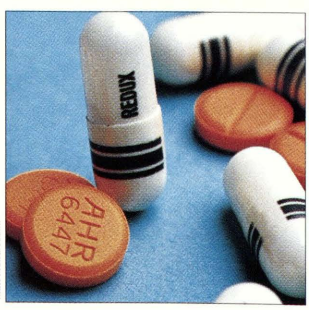

Matt Mendleson

The popular diet regimen fen-phen is pulled off the market in September. The combination of fenfluramine and phentermine is shown to cause heart valve disorders, as is the diet drug Redux, also recalled.

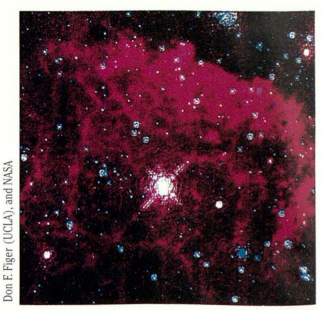

Don F. Figer (UCLA), and NASA

Aided by the Hubble Space Telescope, astronomers discover the Pistol Star—the brightest star yet observed in the Milky Way. The Pistol Star is 25,000 light years from Earth.

Comet Hale-Bopp captures imaginations worldwide as it streaks past Earth for the first time in 4,200 years—or, since 2203 B.C. Hale-Bopp next returns in 4397.

AP/Wide World

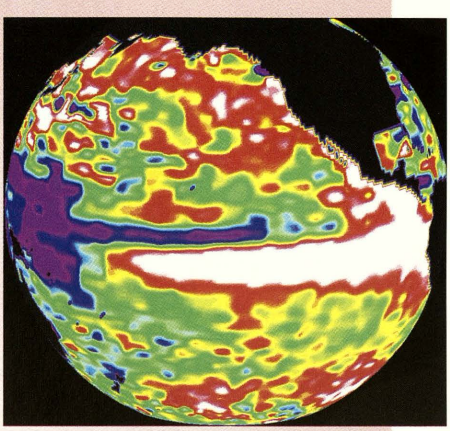

Jet Propulsion Laboratory/NASA

On October 13, the British jet car *Thrust SSC* becomes the first vehicle to break the sound barrier on land, traveling 766.6 miles per hour in the Nevada desert.

©Kaku Kurita, Gamma Liaison

Reuters/Archive Photos

El Niño stirs up global weather patterns. Caused by warmer-than-normal water temperatures in the equatorial Pacific, the '97 El Niño is blamed for storms and weather problems worldwide.

In December, 159 nations gather in Kyoto, Japan, and negotiate a climate treaty to combat global warming by reducing greenhouse gases.

The Food and Drug Administration approves a dental laser for treating cavities. Unlike traditional dental drills, the laser in most cases causes virtually no discomfort.

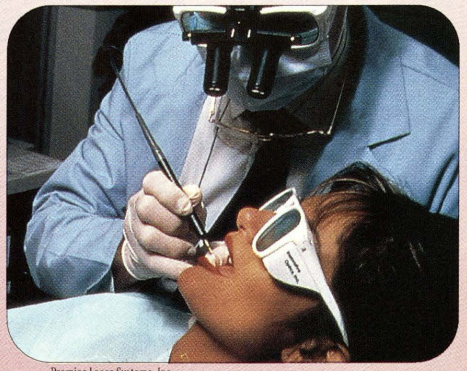

Premier Laser Systems, Inc.

Reuters/Archive Photos

Protesters unsuccessfully attempt to prevent the October launch of NASA's *Cassini* spacecraft to Saturn, fearing an accident could shower the Earth with the rocket's radioactive plutonium.

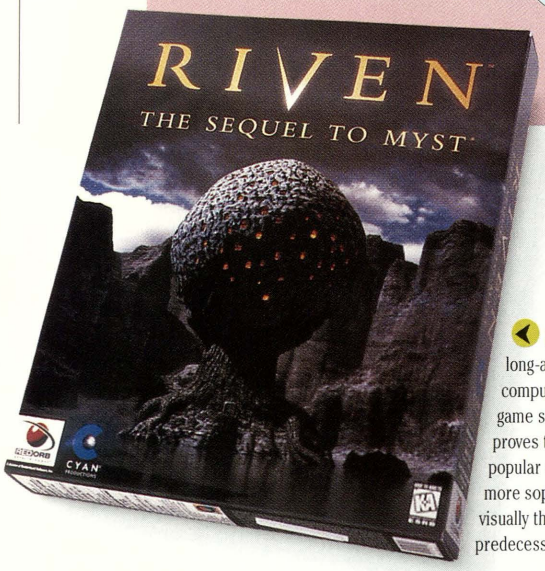

Riven, the long-awaited computer adventure game sequel to Myst, proves to be just as popular and even more sophisticated visually than its predecessor.

flash

Hong Kong authorities in December order the slaughter of more than a million chickens in an effort to halt the spread of a bird flu virus that killed six people.

The space shuttle *Columbia* releases the errant *Spartan* satellite in November. U.S. astronaut Winston Scott and Takao Doi, the first Japanese astronaut to do a space walk, retrieve the satellite for return to Earth.

Reuters/Archive Photos

French oceanographer and award-winning filmmaker Jacques Cousteau dies in June at 87. His work gained renown through the popular television series "The Undersea World of Jacques Cousteau."

Lifestyle news

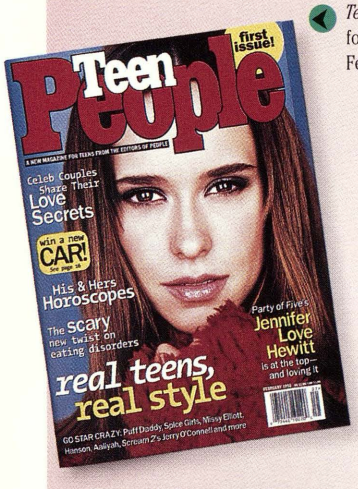

Teen People, a savvy monthly magazine for and about teenagers, premieres in February 1998.

AP/Wide World

Fashion advertising and clothing trends inspire the popularity of the color orange, which replaces neon green as the fad color of the year.

In October, a cyberfashion show at the M.I.T. Media Lab Wearable Symposium features fashions with built-in computer devices and electronic hardware. M.I.T. students designed the high-tech fashions.

©Steve Granitz, Retna

Fashion looks to the Far East. The stick-on bindi, a tiny decorative accent worn in the middle of the forehead, is popularized by Gwen Stefani, lead singer of the band No Doubt.

AP/Wide World

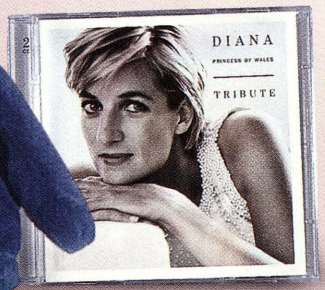

Princess Diana tribute merchandise abounds, including a double CD set and a new Beanie Baby named Princess, a royal purple bear adorned with a rose. Profits benefit the Diana, Princess of Wales Memorial Fund.

flash

Nike introduces a new "I Can" advertising campaign on New Year's Day. The company does not plan to abandon its "Just Do It" slogan, introduced in 1985, which will continue to appear on T-shirts and posters.

Diet Scent Patches are introduced in June by Slimline, a British company. Designed to help people diet successfully, the small arm stickers produce an unpleasant odor to discourage the wearer from eating sweets.

Christian Dior

This year's look in cosmetics is glimmering, sparkling and colorful. Riding this wave, cosmetics giant Christian Dior introduces Mascara Flash, temporary hair color in a variety of outrageous tints.

©Davies & Starr Inc., Gamma/Liaison

Platform shoes, a fashion statement during the disco '70s, make a style comeback in a big way in 1997, inspiring even platform sneakers.

AP/Wide World

"Two Fat Ladies" becomes the Food Network's hottest new cooking show in the U.S., attracting fans with its unconventional British stars, two overweight, middle-aged women.

The Chevrolet Corvette is named *Motor Trend* magazine's 1998 Car of the Year.

General Motors

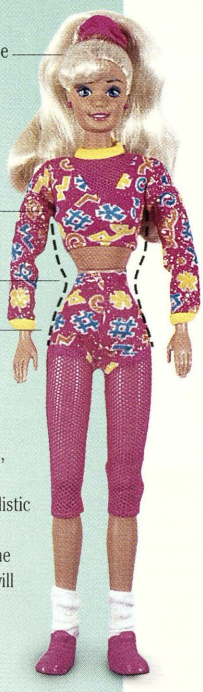

After nearly 40 years, Mattel's Barbie doll takes on a more realistic face and body shape than the Barbie of the '60s. The new doll will begin to appear in stores in early 1998.

AP/Wide World

Mattel introduces Share a Smile Becky in May 1997. Seated in a bright pink wheelchair, the doll is marketed as a friend to the traditional Barbie.

A new $50 bill featuring a larger, off-center portrait of President Ulysses S. Grant is unveiled in October. Design details make the bill more difficult to forge.

Reuters/Archive Photos

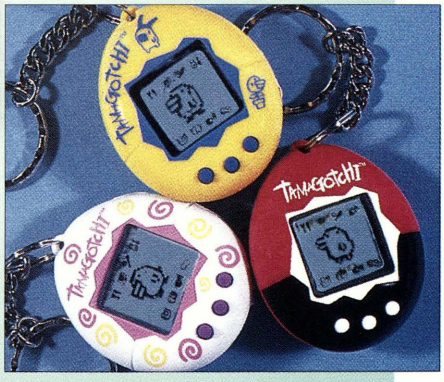

Digital "pets" are a 1997 toy craze. These virtual critters keep their owners busy by beeping when they need care or feeding. If ignored, they "die."

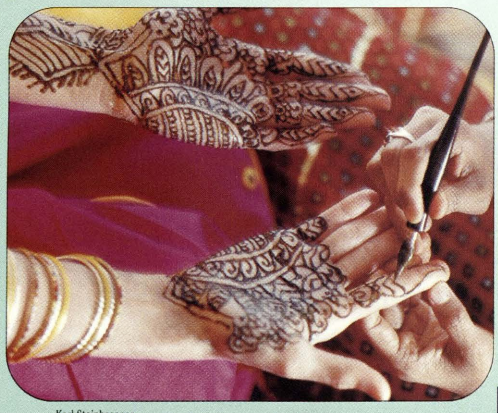

Karl Steinbrenner

Mehndi, intricate designs painted on the body with henna dye, is a popular expression of the fashion trend toward Eastern themes and patterns.

Popular board games appear on CD-ROM in ever-growing numbers, including interactive favorites Monopoly, Scrabble, Sorry, Risk and Boggle.

flash

As many as 700 school districts nationwide teach "emotional intelligence," aiming to develop children's values and people skills as well as their minds.

Beepers are a status symbol and a lifestyle must-have for many teens juggling school, jobs and after-school activities. More than 40 million beepers are carried in the U.S., an estimated 25 percent of them by people between the ages of 12 and 24. In some schools, beepers are forbidden as disruptive.

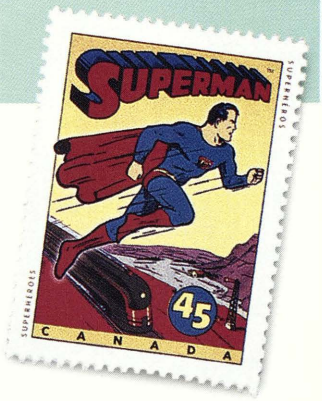

Canada issues a Superhero postage stamp series that includes a 45-cent stamp featuring the colorful, comic-book image of Superman.

Entertainment news

ABC from the Kobal Collection

ABC's gritty police drama "NYPD Blue" remains one of the most popular one-hour dramas on television in 1997, capturing four Emmy Awards.

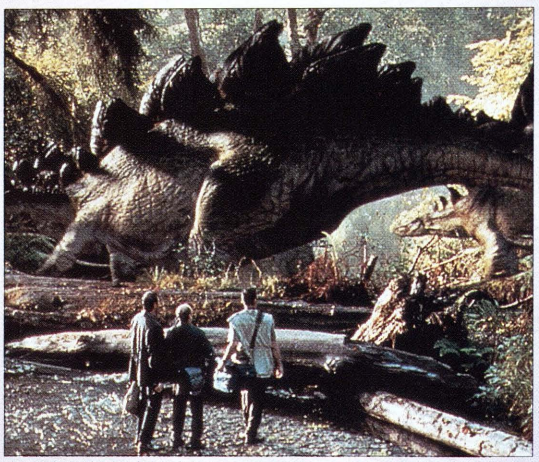

Universal Studios, Inc., from Shooting Star

The Lost World, Steven Spielberg's *Jurassic Park* sequel, breaks summer box-office records everywhere. It earns $229 million in the U.S.

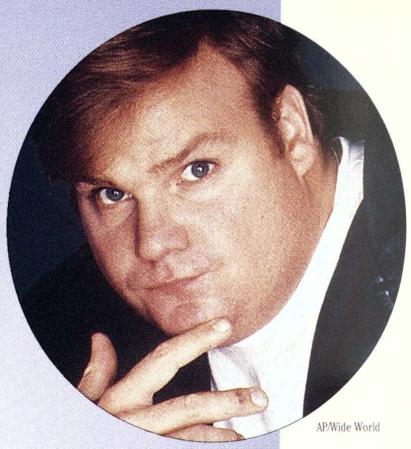

AP/Wide World

Comedian Chris Farley dies at 33 of a drug overdose on December 18. He starred in NBC's "Saturday Night Live" and movies including *Tommy Boy* and *Beverly Hills Ninja*.

Columbia/Mandalay from the Kobal Collection

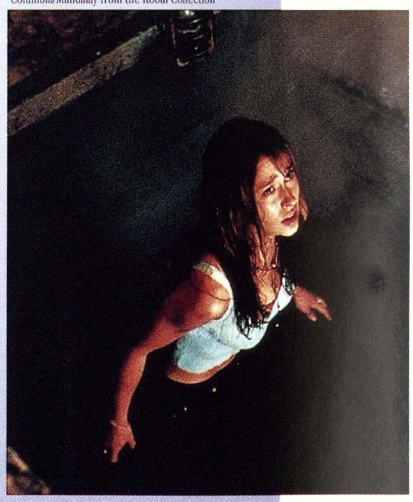

Horror films draw teenagers to the box office. *I Know What You Did Last Summer*, starring Jennifer Love Hewitt and Sarah Michelle Gellar, is one of the year's biggest attractions.

Gino Mifsud, Shooting Star

Jerry Seinfeld, creator and star of the NBC hit "Seinfeld," announces in December that the 1997-1998 season is the show's last. The final episode airs in May, ending the popular show's nine-year run.

flash

In its second season, the WB's campy sitcom "Buffy the Vampire Slayer" blossoms into a huge favorite with many viewers.

Jenny McCarthy stars in a new fall NBC comedy "Jenny" that, in January 1998, goes into hiatus only a few months into its first season. McCarthy had been an MTV personality before moving to the network.

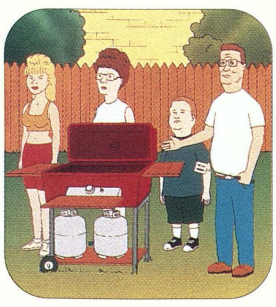

Fox from Shooting Star

Fox network launches "King of the Hill," an animated show that focuses on the lives of a propane dealer from Texas and his family. The show goes on to become a smash hit.

Dimension Films from the Kobal Collection

Scream 2, the chilling hit sequel to *Scream*, is a wildly successful mix of carnage and comedy starring Neve Campbell, Jerry O'Connell, Tori Spelling, Jada Pinkett and a host of other stars.

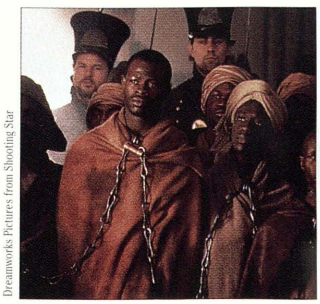

Dreamworks Pictures from Shooting Star

Critically acclaimed *Amistad*, directed by Steven Spielberg, tells the story of an 1839 slave ship mutiny. The film culminates years of effort by producer Debbie Allen to bring the story to life.

Religion is a common theme on eight fall-season network TV shows inspired by the success of CBS's "Touched by an Angel" starring Roma Downey, Della Reese and John Dye. New programs include ABC's "Nothing Sacred" and "Teen Angel."

CBS Entertainment from Shooting Star

AP/Wide World

Titanic is a huge critical and box-office success. The movie event of the year, this $200 million picture is the most costly in history. After 45 days in the theaters, *Titanic* had earned $308 million.

Star Wars captures a new generation of fans when George Lucas re-releases the film trilogy 20 years after the first film was shown. In Washington, D.C., the National Air and Space Museum mounts a huge exhibition of now-historic *Star Wars* artifacts.

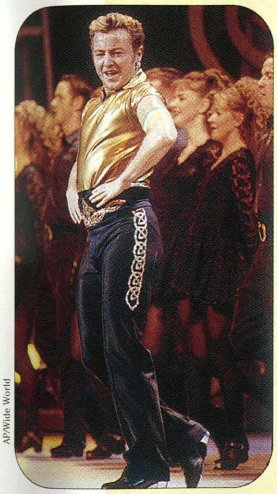

AP/Wide World

Michael Flatley's pulsating show "Lord of the Dance" fuels the extraordinary popularity of Irish dance. The show tours 15 cities in the U.S. through October.

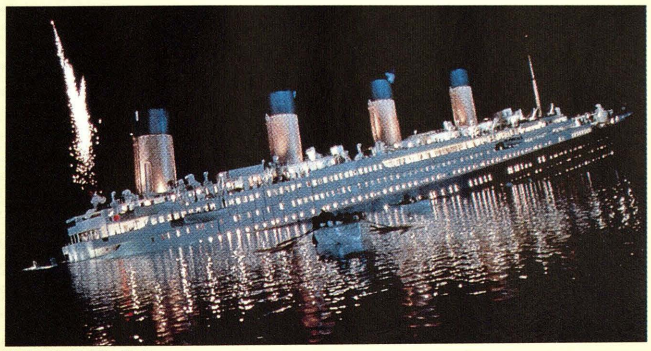

Fox/Paramount from Shooting Star

In the fall, Fox debuts "Ally McBeal," a comedy/drama starring Calista Flockhart as a young Boston attorney. The show captures a Golden Globe Award in January 1998 for best series/musical or comedy.

©Fox from Shooting Star

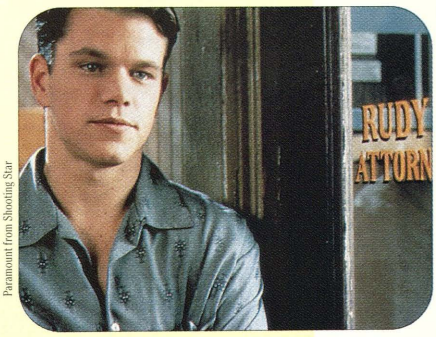

Paramount from Shooting Star

Matt Damon stars as an attorney in *The Rainmaker*, a movie based on the John Grisham novel. Damon's successes also include the film *Good Will Hunting*.

Columbia Tristar from Shooting Star

Summer blockbuster *Men in Black* grosses more than $500 million worldwide to become 1997's biggest hit. The sci-fi comedy stars Will Smith and Tommy Lee Jones.

flash

The Wonderful World of Disney **presents its adaptation of "Rodgers & Hammerstein's Cinderella" on ABC, starring Brandy as Cinderella and Whitney Houston as the Fairy Godmother.**

Tomorrow Never Dies **, starring Pierce Brosnan as 007, is a holiday box-office hit and confirms the enduring popularity of James Bond movies.**

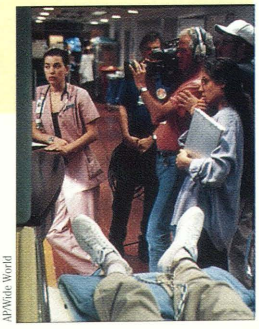

AP/Wide World

The 1997 season premiere episode of "ER" is broadcast live and draws 42.7 million viewers for NBC, including those who watch it on a giant screen in Times Square.

Music news

AP/Wide World

©Jamie Reid, Retna

Chumbawamba's hit single "Tubthumping" brings long-awaited success to this British band. The song becomes popular at pro sports events, kicking off games for several teams.

©Tim Mosenfelder, Corbis

Rap artist the Notorious B.I.G. is killed in a March 1997 drive-by shooting in Los Angeles. He is posthumously awarded MTV's 1997 Best Rap Video Award for "Hypnotize" and is named *Spin* magazine's Artist of the Year.

Fiona Apple, 20, one of rock's female superstars, is named MTV's Best New Artist in a Video. Her single "Criminal" soars to the top of the charts.

Jay Blakesberg, Retna

Lilith Fair, an all-female summer rock concert, draws large crowds on its 37-stop tour. Canadian singer-songwriter Sarah McLachlan masterminds the festival and releases a hit album, *Surfacing*.

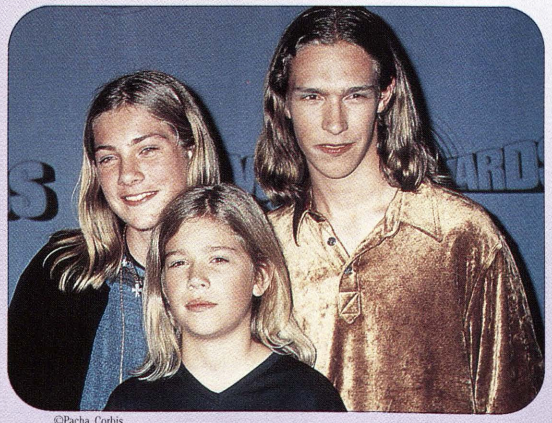

©Pacha, Corbis

With their hit single "MMMBop," three young brothers from Tulsa become one of the biggest breakthrough acts of 1997 as the band Hanson.

©Erik Pendzich, Rex USA

Country music superstar Garth Brooks releases *Sevens*, his first album in two years. The album sells 800,000 copies the first week.

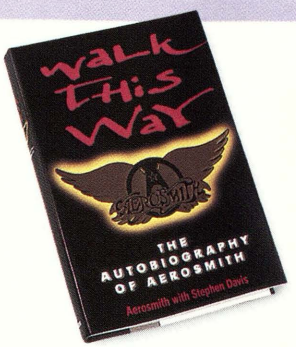

Walk This Way: The Autobiography of Aerosmith chronicles the long career of the band notorious for its excesses in the '70s and '80s. The group's new album *Nine Lives* is nominated for a 1998 Grammy.

flash

Drummer Bill Berry leaves R.E.M. after 17 years with the popular rock group. R.E.M. plans to continue as a trio.

Kenny G. enters the *Guinness Book of World Records* for holding the longest musical note—45 minutes, 47 seconds—on his saxophone.

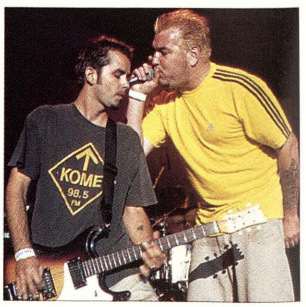

©Tim Mosenfelder, Corbis

Smash Mouth popularizes a genre of alternative rock known as neo-ska with its hit single "Walkin' on the Sun" and debut album *Fush Yu Mang*.

British pop phenomenon, the Spice Girls, makes millions with mega-hits such as "Wannabe" and sells 14 million albums and 10 million singles.

Ron Davis, Shooting Star

©Tim Mosenfelder, Corbis

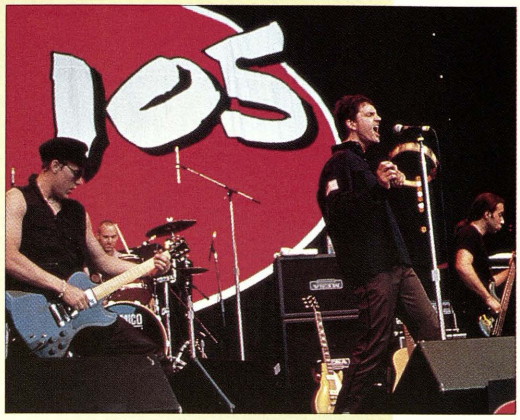

Adam Yauch of the Beastie Boys engineers the second Tibetan Freedom Concert, held in June in New York, offering 27 music acts and a free-Tibet political message.

©Steve Jennings, Corbis

Third Eye Blind, after several years in San Francisco's underground music scene, goes big time in 1997. Their song "Semi-Charmed Life" is listed as the top-selling modern rock single for 1997 in *Billboard* magazine.

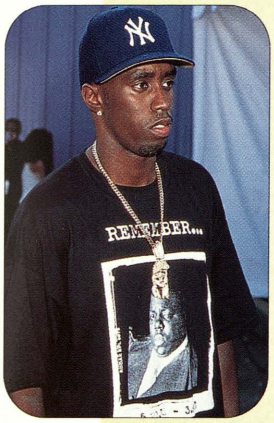

©Pacha, Corbis

The album *No Way Out* by Puff Daddy & the Family goes multiplatinum. Puffy's single "I'll Be Missing You," an elegy to his friend the Notorious B.I.G., also tops the charts.

Sixteen-year-old R&B phenom Jonny Lang opens for the Rolling Stones' fall tour and spends 16 weeks at No. 1 on *Billboard*'s blues chart with his album *Lie to Me*.

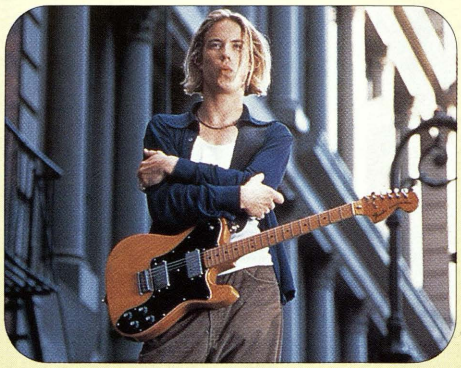

©David Corio, Retna

AP/Wide World

At 15, country music sensation LeAnn Rimes sells more than 12.5 million recordings in the U.S. in 1997 and is named *Billboard* Music Awards Artist of the Year. Her single "How Do I Live" is one of the year's best sellers.

Kenneth "Babyface" Edmonds, superstar producer songwriter singer, receives more 1998 Grammy nominations than any other artist, including one for his album *The Day*. Edmonds and wife Tracey also produce the film *Soul Food* in 1997.

flash

Metallica releases a seventh album, *Re-Load*, that confirms its position as the premier heavy-metal band in the music world.

Radiohead is *Spin* magazine's Band of the Year. Critics praise Radiohead's album *OK Computer*, variously described as haunting, revolting, inscrutable, stunning and gorgeous. The album receives a 1998 Grammy nomination for Rock/Pop Album of the Year.

Sports NEWS

Reuters/Archive Photos

In July, 16-year-old Swiss tennis star Martina Hingis becomes the youngest Wimbledon champion since 1887. Hingis wins three of the four 1997 Grand Slam events.

AP/Wide World

The Florida Marlins are baseball's 1997 World Series champs and the first team ever to win the Series without winning its league pennant. The Marlins defeat the Cleveland Indians in seven games.

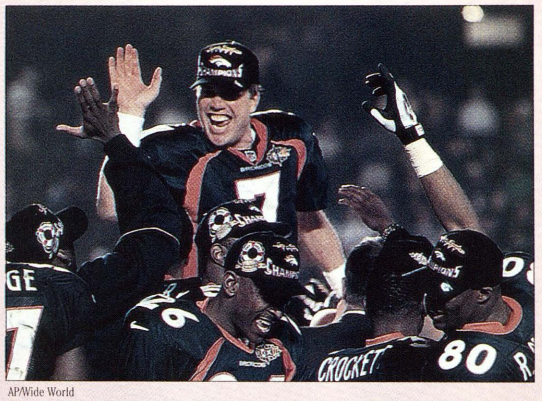

AP/Wide World

Quarterback John Elway leads the Denver Broncos to a 31-24 victory over the Green Bay Packers in Super Bowl XXXII in San Diego, January 25, 1998. It is Elway's first Super Bowl win in four appearances.

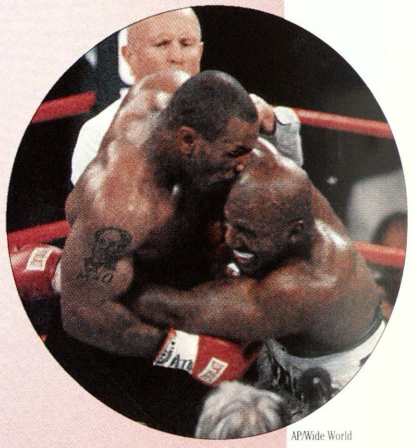

AP/Wide World

Mike Tyson bites off part of Evander Holyfield's ear and is disqualified in the WBA Heavyweight rematch in June 1997. Tyson is fined nearly $3 million and his boxing license is revoked.

Reuters/Archive Photos

Tiger Woods, 21, becomes the youngest golfer ever to win the Masters Tournament. His 18-under-par score sets a Masters record. Woods wins 3 other tournaments and sets a PGA Tour earnings record of $2.1 million for the season.

flash

Swedish golfing phenomenon Annika Sorenstam, 26, tops the LPGA earnings list in 1997 with a record $1,236,789.

Professional sports salaries keep skyrocketing. One of the most publicized of 1997 is Kevin Garnett's $126 million contract to play basketball for the Minnesota Timberwolves.

AP/Wide World

Pittsburgh Penguins' Mario Lemieux retires in April 1997 after a spectacular comeback from Hodgkin's disease and injury. Lemieux is elected to the Hockey Hall of Fame in September.

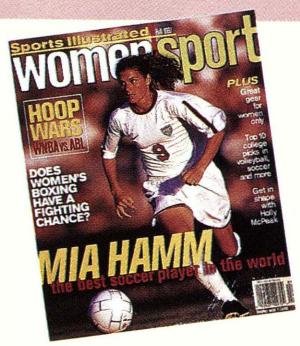

In April 1997, the premier issue of *Sports Illustrated Women* hits the newsstands. The magazine reflects the explosive growth of female participation in sports.

©Jamie Squire, Allsport

Charles Woodson, Michigan's versatile junior cornerback, becomes the first primarily defensive player to win the Heisman Trophy, awarded in December.

Jeff Gordon, at 26, wins the 1997 NASCAR Winston Cup, his second Winston Cup point title in three years. Gordon's 1997 points total 4,710.

©Craig Jones, Allsport

Scott Cunningham, NBA/Allsport

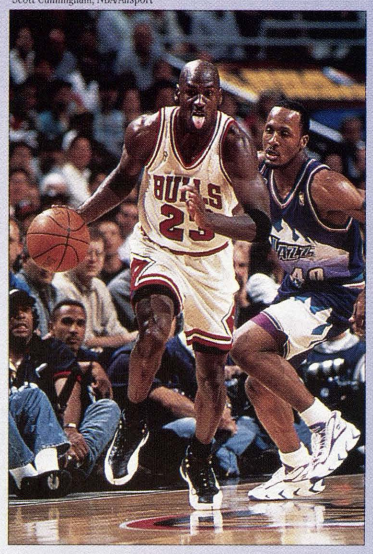

©Mike Powell, Allsport

Nagano, Japan, hosts the 1998 Winter Olympic Games during February. Three new medal sports make their Olympic debut: curling, snowboarding and women's ice hockey.

AP/Wide World

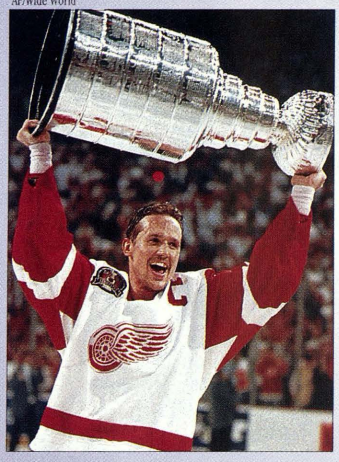

The Chicago Bulls beat the Utah Jazz in June 1997 for their fifth NBA championship in seven years. Michael Jordan is chosen Finals MVP a record fifth time.

When the college football season ends, two teams share the national championship. Michigan (12-0) is named No. 1 by the sports writers' poll, and Nebraska (13-0) by the coaches' poll.

©Doug Densinger, Allsport

Detroit Red Wings captain Steve Yzerman powers his team to the 1997 Stanley Cup championship, its first in 42 years, by sweeping the Philadelphia Flyers in four games.

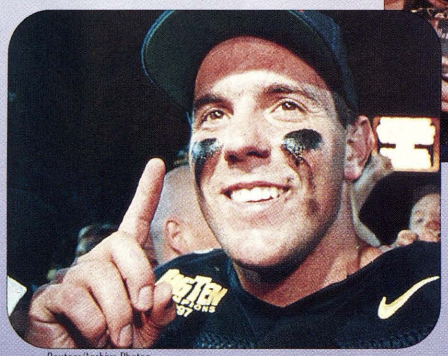

Reuters/Archive Photos

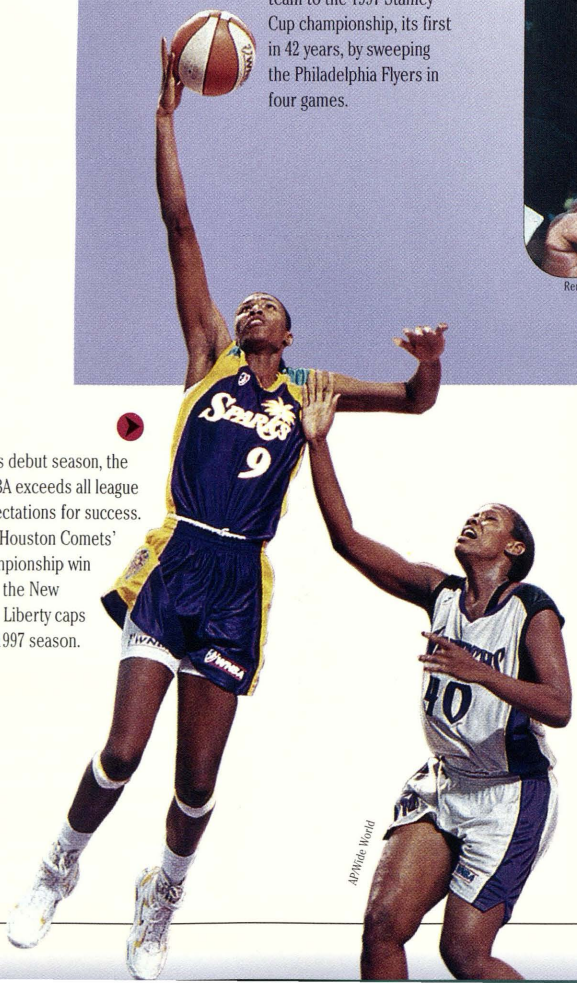

AP/Wide World

In its debut season, the WNBA exceeds all league expectations for success. The Houston Comets' championship win over the New York Liberty caps the 1997 season.

flash

Women officiate in an all-male professional sports league for the first time. The pioneers, Dee Kanter and Violet Palmer, are referees in the NBA.

Mark McGwire, of the St. Louis Cardinals, slams 52 homers in 1996 and 58 in 1997. McGwire becomes only the second player in baseball history with back-to-back, 50-home-run seasons, the other being Babe Ruth.

©Jed Jacobsohn, Allsport

Dean Smith, winningest coach in college basketball history, retires in October after 36 seasons at North Carolina. *Sports Illustrated* names him 1997 Sportsman of the Year.

Faces news

Shooting Star

Reuters/Archive Photos

Miss Illinois, Katherine Shindle, is crowned Miss America 1998. For the first time in its 77-year history the pageant allows contestants to wear two-piece swimsuits in competition.

Reuters/Archive Photos

Chelsea Clinton begins her freshman year at Stanford University in Palo Alto, California. Despite security measures, she reportedly will lead as normal a college life as possible.

Beloved actor Jimmy Stewart dies in July at 89. Stewart's enduring nice-guy popularity is exemplified by *It's a Wonderful Life*, his 1946 movie that is now an American cultural icon.

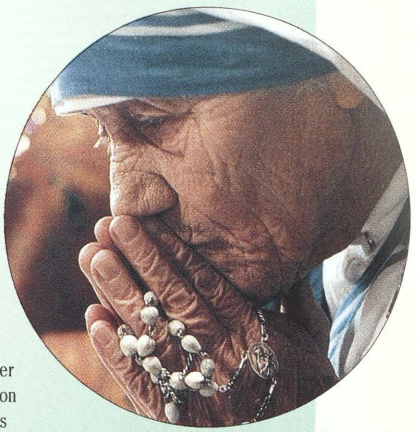

J.T. MacMillan, San Diego Union-Tribune

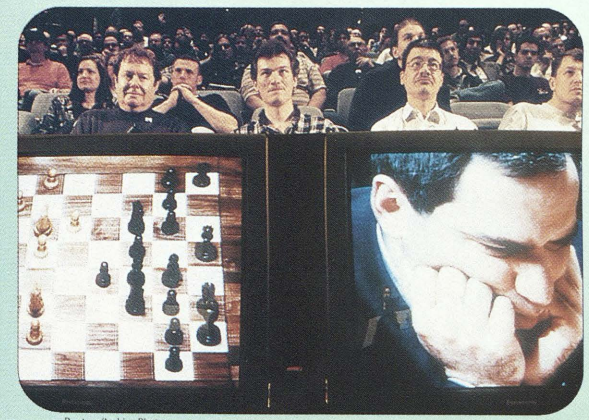

Reuters/Archive Photos

For the first time, a computer beats a world chess champion when IBM's Deep Blue beats Russian Garry Kasparov in a six-game match in May 1997.

Roman Catholic nun Mother Teresa of Calcutta dies September 5 at the age of 87. Revered for a lifetime of helping the poorest of the poor, her many honors include the 1979 Nobel Peace Prize.

AP/Wide World

American Jody Williams and the International Campaign to Ban Land Mines are awarded the 1997 Nobel Peace Prize in October. The U.S. and China refuse to sign an international treaty that would ban land mines.

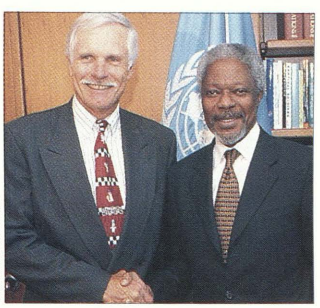

Reuters/Archive Photos

Ted Turner, vice chairman of the Time Warner media empire, pledges $1 billion to United Nations programs. It is the largest single gift in philanthropic history.

flash

Former leader of the Soviet Union Mikhail Gorbachev films a TV commercial for Pizza Hut. He reportedly earns $1 million for the appearance, money he plans to use to benefit his Gorbachev Foundation.

Singer John Denver dies in October at 53 when the experimental plane he is piloting crashes into California's Monterey Bay.

AP/Wide World

Sarah Ferguson, Duchess of York, appears in ads as a spokesperson for Weight Watchers International. She is the former wife of England's Prince Andrew.

WORLD BOOK
jostens™

Public
Libraries
of Saginaw

31390016367169

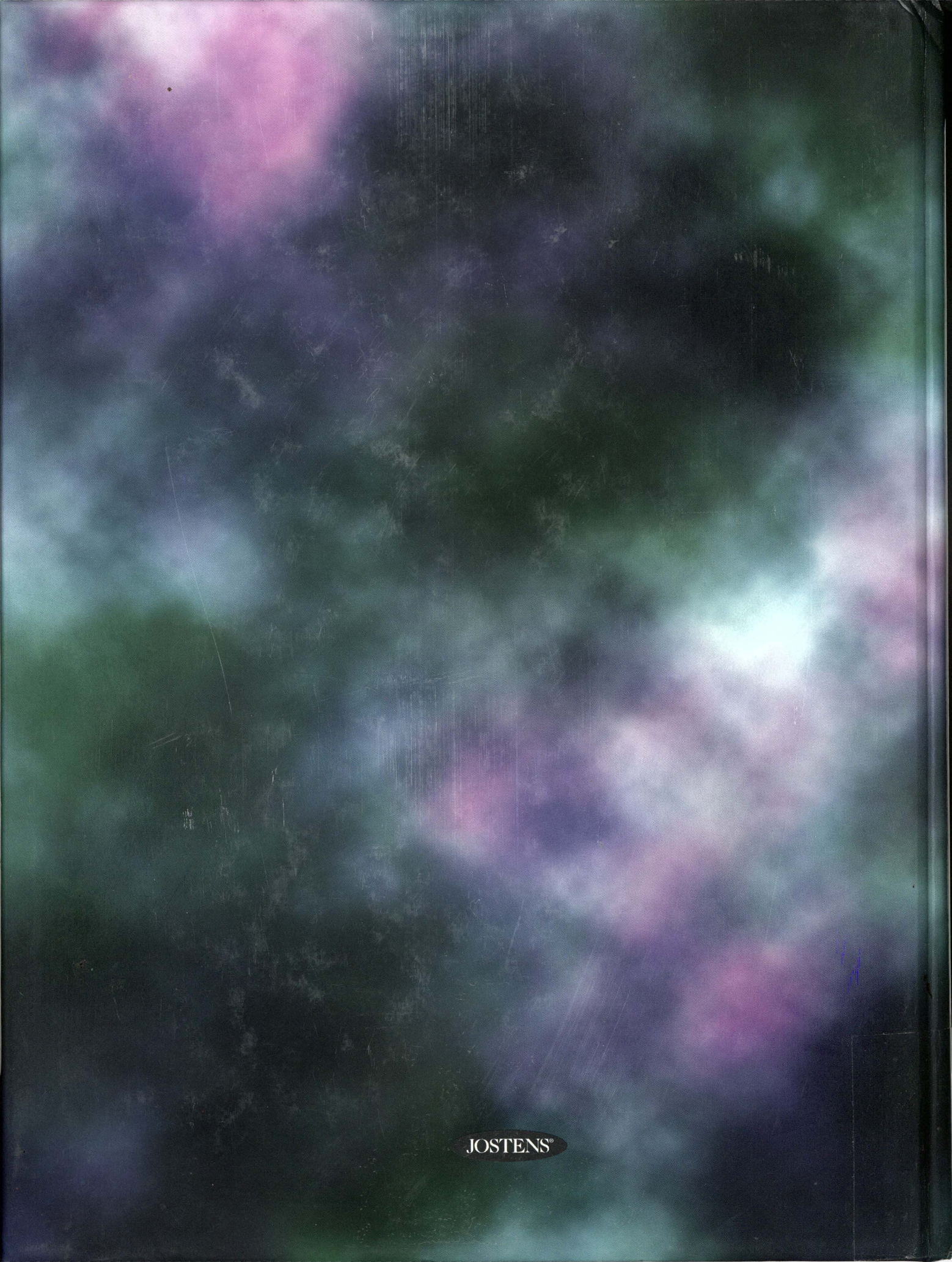
JOSTENS®